STEVE MEDINA
medinastj@gmail.com
Office: 909-559-5298
State Lic: 02021002

811 S State, Hemet 92543

STATUS: **Active**

LIST PRICE: **$204,950**

State and Johnston

BED / BATH: **2/1,0,0,0**
SQFT(src): **980 (A)**
PRICE PER SQFT: **$209.13**
LOT(src): **3,920/0.09 (A)**
LEVELS: **One**
GARAGE: **1/Attached**
YEAR BUILT(src): **1962 (PUB)**
PROP SUB TYPE: **SFR/D**
DAM / CDAM: **48/48**
SLC: **Standard**
PARCEL #: **446212036**
LISTING ID: **IV26025330**

Recent: **03/10/2026 : PRC CHG : $209,500->$204,950**

SKYSLOPE FORMS

DESCRIPTION

Welcome to this charming home located in the desirable Sun Park 55+ community in Hemet. This move-in ready residence has been thoughtfully updated with new exterior paint, fresh interior paint, and brand-new carpet throughout, creating a bright and refreshed interior. The floor plan offers comfortable living with well-proportioned spaces and includes an indoor laundry room for added convenience. The enclosed sun room provides valuable additional living area, ideal for relaxing, hobbies, or entertaining. Please note the sun room adds to the usable space but is not included in the MLS square footage. Additional features include a one-car attached garage and low-maintenance living in a well-established active adult community. Residents enjoy convenient access to nearby shopping, dining, and everyday amenities, along with community features that support an easy and enjoyable lifestyle. A great opportunity for buyers seeking a clean, updated home in a peaceful 55+ setting — truly move-in ready.

EXCLUSIONS:

INCLUSIONS:

AREA: **SRCAR - Southwest Riverside County**
SUBDIVISION: **/**
COUNTY: **Riverside**
SENIOR COMMUNITY?: **Yes**
CERTIFIED 433A?:

LIST $ ORIGINAL: **$209,500**
BASEMENT SQFT:
COMMON WALLS: **No Common Walls**
PARKING: **Driveway, Concrete, Garage, Garage Faces Front**
HORSE:
PROBATE AUTHORITY:

SELLER WILL CONSIDER CONCESSIONS IN OFFER:
ROOM TYPE: **Family Room, Kitchen, Laundry, See Remarks**
EATING AREA:

COOLING: **Central Air**
HEATING: **Central**
VIEW: **None**
WATERFRONT:
LAUNDRY: **Individual Room, Inside**

PROP SUB TYPE: **Single Family Residence (Detached)**

STRUCTURE TYPE: **House**

COMMON INTEREST: **Planned Development**

INTERIOR

INTERIOR:
MAIN LEVEL BEDROOMS: **2**
MAIN LEVEL BATHROOMS: **1**

ACCESSIBILITY:
APPLIANCES:
KITCHEN FEATURES:
BATHROOM FEATURES:

FLOORING:
ENTRY LOC/ENTRY LVL: **Front/1**
FIREPLACE: **None**

EXTERIOR

EXTERIOR:
FENCING: **Block**
DIRECTION FACES:

SECURITY:
SEWER: **Public Sewer**

LOT: **Front Yard, Level with Street**
POOL: **Association**

PATIO/PORCH:
SPA:

BUILDING

BUILDER NAME:
MAKE:
BUILD MODEL:
TAX MODEL:

ARCH STYLE:
DOOR:
WINDOW:

ROOF:
FOUNDATION DTLS:
PROP COND:

CONSTR MTLS:
OTHER STRUCT:
NEW CONSTRUCTION YN: **No**

GARAGE AND PARKING

ATTACHED GARAGE?: **Attached**
UNCOVERED SPACES: **1**

PARKING TOTAL: **2**
REMOTES:

GARAGE SPACES: **1**
RV PARK DIM:

CARPORT SPACES:

GREEN

GREEN ENERGY GEN:
WALK SCORE:

GREEN ENERGY EFF:

GREEN SUSTAIN:

GREEN WTR CONSERV:

POWER PRODUCTION

POWER PRODUCTION: **No**

GREEN VERIFICATION: **No**

COMMUNITY

HOA FEE: **$86/Monthly**
HOA FEE 2:
HOA FEE 3:
COMMUNITY: **Curbs, Gutters, Sidewalks**

HOA NAME: **Sun Park II**
HOA NAME 2:
HOA NAME 3:
HOA AMENITIES: **Pool, Spa/Hot Tub**

HOA PHONE: **9519252654**
HOA PHONE 2:
HOA PHONE 3:

OF UNITS: **1**
UNITS IN COMMUNITY:
STORIES TOTAL: **1**

HOA MANAGEMENT NAME: **Sun Park**
HOA MANAGEMENT NAME 2:
HOA MANAGEMENT NAME 3:

LAND

LAND LEASE?: **No**
PARCEL #: **446212036**
ADDITIONAL APN(s): **No**

LAND LEASE AMOUNT:
LAND LEASE AMT FREQ:
LAND LEASE PURCH?:
LAND LEASE RENEW:

UTILITIES:
ELECTRIC:
WATER SOURCE: **Public**
LOT SIZE DIM:
ASSESSMENTS: **Special Assessments**

TAX LOT: **73**
TAX BLOCK:
TAX TRACT #: **2368**
ZONING:
TAX OTHER ASSESSMENT: **$87**
TAX OTHER ASSESS SOURCE: **Estimated**

SCHOOL

HIGH SCHOOL DISTRICT: **Hemet Unified**
HIGH SCH DIST SOURCE:

ELEMENTARY:
ELEM SOURCE:
ELEMENTARY OTHER:

MIDDLE/JR HIGH:
MIDDLE/JR SOURCE:
MIDDLE/JR HIGH OTHER:

HIGH SCHOOL:
HIGH SOURCE:
HIGH SCHOOL OTHER:

LISTING

BAC:
BAC RMRKS:
DUAL/VARI COMP?: **Yes**
LEASE CONSIDERED?: **Yes**
CURRENT FINANCING:
POSSESSION:
SIGN ON PROPERTY?: **No**
CONTINGENCY LIST:

TERMS: **Cash, Conventional, FHA, VA Loan**
LIST AGRMT: **Exclusive Right To Sell**
LIST SERVICE: **Full Service**
AD NUMBER:
DISCLOSURES:
INTERNET, AVM?/COMM?: **No/No**
INTERNET?/ADDRESS?: **No/No**
NEIGHBORHOOD MARKET REPORT YN?: **No**

DATES

LIST CONTRACT DATE: **02/02/26**
START SHOWING DATE:
ON MARKET DATE: **02/03/26**
PRICE CHG TIMESTAMP: **03/10/26**
STATUS CHG TIMESTAMP: **02/03/26**
MOD TIMESTAMP: **03/10/26**
EXPIRED DATE:
PURCH CONTRACT DATE:
ENDING DATE:

CONTINGENCY:
PRIVATE REMARKS: Submit offers to StephenRSantoro@gmail.com.

SHOWING INFORMATION

SHOW CONTACT TYPE: **Agent**
SHOW CONTACT NAME: **Stephen**
SHOW CONTACT PH: **951-328-8629**

LOCK BOX LOCATION: **Front Door**
LOCK BOX TYPE: **Combo**

OCCUPANT TYPE: **Vacant**
OWNER'S NAME:

SHOW INSTRUCTIONS: ***** Text your business card to 951-328-8629 and I'll text you the code. Easy show. Property also listed for rent.**
DIRECTIONS: **State and Johnston**

AGENT / OFFICE

LA: **(ISANTSTE) STEPHEN SANTORO**
CoLA:
LO: **(IRENT) 1ST RATE RENTALS AND REAL ESTATE, INC.**
LO PHONE: **951-328-9090**
CoLO:
CoLO PHONE:

LA State License: **02087595**
CoLA State License:
LO State License: **01906433**
LO FAX: **951-328-0107**
CoLO State License:
CoLO FAX:
Offers Email: **StephenRSantoro@gmail.com**

CONTACT PRIORITY

1.OTHER: **Listing Agent/951-328-8629**
2.LA DIRECT: **951-328-9090**
3.LA PAGER:
4.LA FAX:
5.LA VOICEMAIL:
6.OFFERS: **StephenRSantoro@gmail.com**

2221 San Bernardo, Hemet 92545 STATUS: **Active** LIST PRICE: **$213,900**

East of Kirby St. South of Oakland Ave.

BED / BATH: **2/1,0,0,0**
SQFT(src): **827 (A)**
PRICE PER SQFT: **$258.65**
LOT(src): **4,356/0.1 (A)**
LEVELS: **One**
GARAGE: **1/Attached**
YEAR BUILT(src): **1975 (ASR)**
PROP SUB TYPE: **SFR/A**
DAM / CDAM: **75/75**
SLC: **Standard**
PARCEL #: **448373026**
LISTING ID: **TR26003233**

Recent: **03/13/2026 : PRC CHG : $225,000->$213,900**

DESCRIPTION

Refurbished Single Family Home in Desirable Valley Hermosa Senior Community in Hemet. Upgraded Laminate in Living Room and Bedrooms. Tiled Flooring in Kitchen and Bath. Laundry Hook Ups for Washer and Dryer in Kitchen. Walking Distance to Sanderson and Florida Intersection with all shopping conveniences. Quiet Neighborhood with plenty of off street parking. Attached Single Car Garage with Private Entry. Spacious fenced backyard with Shade trees. Enclosed Patio, not a part of SqFt but great for Indoor activities.

EXCLUSIONS:

INCLUSIONS:

AREA: **SRCAR - Southwest Riverside County**
SUBDIVISION: **/**
COUNTY: **Riverside**
SENIOR COMMUNITY?: **Yes**
CERTIFIED 433A?:

LIST $ ORIGINAL: **$225,000**
BASEMENT SQFT:
COMMON WALLS: **1 Common Wall**
PARKING:
HORSE:
PROBATE AUTHORITY:

SELLER WILL CONSIDER CONCESSIONS IN OFFER: **No**
ROOM TYPE: **All Bedrooms Down, Kitchen, Laundry, Living Room**
EATING AREA: **In Kitchen**

COOLING: **Central Air**
HEATING: **Central, Forced Air, Natural Gas**
VIEW: **None**
WATERFRONT:
LAUNDRY: **Gas & Electric Dryer Hookup, In Kitchen**

PROP SUB TYPE: **Single Family Residence (Attached)**
STRUCTURE TYPE: **House**
COMMON INTEREST: **Planned Development**

INTERIOR

INTERIOR: **Laminate Counters, Unfurnished**
MAIN LEVEL BEDROOMS: **1**
MAIN LEVEL BATHROOMS: **1**

ACCESSIBILITY:
APPLIANCES: **Disposal, Gas Water Heater, Range Hood, Water Heater**
KITCHEN FEATURES: **Laminate Counters**
BATHROOM FEATURES: **Bathtub, Shower in Tub, Formica Counters**

FLOORING: **Laminate, Tile**
ENTRY LOC/ENTRY LVL: **1/1**
FIREPLACE: **None**

EXTERIOR

EXTERIOR:
FENCING:
DIRECTION FACES:

SECURITY: **Carbon Monoxide Detector(s), Smoke Detector(s)**
SEWER: **Public Sewer**

LOT: **Cul-De-Sac, Lawn, Level with Street, Level, Treed Lot**
POOL: **None**

PATIO/PORCH:
SPA:

BUILDING

BUILDER NAME:
MAKE:
BUILD MODEL:
TAX MODEL:

ARCH STYLE:
DOOR:
WINDOW:

ROOF: **Asphalt, Shingle**
FOUNDATION DTLS: **Slab**
PROP COND: **Updated/Remodeled**

CONSTR MTLS: **Stucco**
OTHER STRUCT:
NEW CONSTRUCTION YN: **No**

GARAGE AND PARKING

ATTACHED GARAGE?: **Attached**
UNCOVERED SPACES:

PARKING TOTAL: **1**
REMOTES:

GARAGE SPACES: **1**
RV PARK DIM:

CARPORT SPACES:

GREEN

GREEN ENERGY GEN:
WALK SCORE:

GREEN ENERGY EFF:

GREEN SUSTAIN:

GREEN WTR CONSERV:

POWER PRODUCTION

POWER PRODUCTION: **No**

GREEN VERIFICATION: **No**

COMMUNITY

HOA FEE: **$88/Annually**
HOA FEE 2:
HOA FEE 3:
COMMUNITY: **Gutters, Sidewalks, Storm Drains, Street Lights**
HOA MANAGEMENT NAME: **George**
HOA MANAGEMENT NAME 2:
HOA MANAGEMENT NAME 3:

HOA NAME: **Valley Hermosa**
HOA NAME 2:
HOA NAME 3:
HOA AMENITIES: **Other**

HOA PHONE: **1**
HOA PHONE 2:
HOA PHONE 3:

OF UNITS: **1**
UNITS IN COMMUNITY:
STORIES TOTAL: **1**

LAND

LAND LEASE?: **No**
PARCEL #: **448373026**
ADDITIONAL APN(s): **No**

LAND LEASE AMOUNT:
LAND LEASE AMT FREQ:
LAND LEASE PURCH?:
LAND LEASE RENEW:

UTILITIES: **Cable Available, Electricity Connected, Natural Gas Connected, Phone**

TAX LOT: **73**
TAX BLOCK:
TAX TRACT #: **5566-1**
ZONING:

Available, Sewer Connected, Water Connected
ELECTRIC: **Electricity - On Property**
WATER SOURCE: **Public**
LOT SIZE DIM:
ASSESSMENTS: **Special Assessments**

TAX OTHER ASSESSMENT: **$146**
TAX OTHER ASSESS SOURCE: **Assessor**

SCHOOL

HIGH SCHOOL DISTRICT: **Hemet Unified**
HIGH SCH DIST SOURCE:

ELEMENTARY:
ELEM SOURCE:
ELEMENTARY OTHER:

MIDDLE/JR HIGH:
MIDDLE/JR SOURCE:
MIDDLE/JR HIGH OTHER:

HIGH SCHOOL:
HIGH SOURCE:
HIGH SCHOOL OTHER:

LISTING

BAC:
BAC RMRKS:
DUAL/VARI COMP?: **Yes**
LEASE CONSIDERED?: **No**
CURRENT FINANCING:
POSSESSION:
SIGN ON PROPERTY?: **Yes**
CONTINGENCY LIST:

TERMS: **Cash, Cash to New Loan, Conventional, FHA, VA Loan**
LIST AGRMT: **Exclusive Right To Sell**
LIST SERVICE: **Full Service**
AD NUMBER:
DISCLOSURES: **CC And R's, Homeowners Association**
INTERNET, AVM?/COMM?: **Yes/Yes**
INTERNET?/ADDRESS?: **Yes/Yes**
NEIGHBORHOOD MARKET REPORT YN?: **Yes**

DATES

LIST CONTRACT DATE: **01/07/26**
START SHOWING DATE:
ON MARKET DATE: **01/07/26**
PRICE CHG TIMESTAMP: **03/13/26**
STATUS CHG TIMESTAMP: **01/07/26**
MOD TIMESTAMP: **03/13/26**
EXPIRED DATE:
PURCH CONTRACT DATE:
ENDING DATE:

CONTINGENCY:
PRIVATE REMARKS:

SHOWING INFORMATION

SHOW CONTACT TYPE: **Agent**
SHOW CONTACT NAME:
SHOW CONTACT PH:
SHOW INSTRUCTIONS: **Check for Availability**
DIRECTIONS: **East of Kirby St. South of Oakland Ave.**

LOCK BOX LOCATION: **Waterpipe**
LOCK BOX TYPE: **Call Listing Office, Supra**

OCCUPANT TYPE: **Vacant**
OWNER'S NAME:

AGENT / OFFICE

LA: **(HCERVGEO) George Cervantes**
CoLA: **Rose Cervantes**
LO: **(PB2076) Century 21 Affiliated**
LO PHONE: **714-974-4900**
CoLO: **CENTURY 21 Affiliated**
CoLO PHONE: **714-974-4900**

LA State License: **00372954**
CoLA State License: **00675089**
LO State License:
LO FAX: **714-974-9156**
CoLO State License: **01897784**
CoLO FAX: **714-974-9156**
Offers Email: **cervantes.team@gmail.com**

CONTACT PRIORITY

1.LA CELL: **909-938-3294**
2.LA PAGER:
3.LA HOME:
4.LO FAX: **714-974-9156**
5.LA VOICEMAIL:
6.LA EMAIL: **geocervantesre@yahoo.com**

26079 Anawood, Hemet 92544 STATUS: **Active** LIST PRICE: **$215,000**

Lake St. to Mayberry to Anawood Pl.

BED / BATH: **2/1,0,0,0**
SQFT(src): **1,019 (A)**
PRICE PER SQFT: **$210.99**
LOT(src): **5,227/0.12 (A)**
LEVELS: **One**
GARAGE: **1/Attached**
YEAR BUILT(src): **1963 (ASR)**
PROP SUB TYPE: **SFR/D**
DAM / CDAM: **104/104**
SLC: **Real Estate Owned**
PARCEL #: **552130048**
LISTING ID: **SW25273110**

DESCRIPTION

This single-story home is located in the neighborhood of Briercliff Village of Hemet, a charming, age-restricted community near Soboba Reservation and is situated at the end of a cul-de-sac. It is over 1000 SF with 2 bedrooms and 1 bathroom, including a single car garage and separate laundry room. The rear yard faces a beautiful and peaceful greenbelt for privacy and solitude in a park like setting.

EXCLUSIONS:

INCLUSIONS:

AREA: **699 - Not Defined**
SUBDIVISION: **/**
COUNTY: **Riverside**
SENIOR COMMUNITY?: **Yes**
CERTIFIED 433A?:

LIST $ ORIGINAL: **$215,000**
BASEMENT SQFT:
COMMON WALLS: **No Common Walls**
PARKING: **Driveway, Garage**
HORSE:
PROBATE AUTHORITY:

SELLER WILL CONSIDER CONCESSIONS IN OFFER:
ROOM TYPE: **All Bedrooms Down, Main Floor Bedroom, Main Floor Primary Bedroom**
EATING AREA: **Area**

COOLING: **Central Air**
HEATING: **Central**
VIEW: **Park/Greenbelt**
WATERFRONT:
LAUNDRY: **Individual Room**

PROP SUB TYPE: **Single Family Residence (Detached)**
STRUCTURE TYPE: **House**
COMMON INTEREST: **None**

INTERIOR

INTERIOR:
MAIN LEVEL BEDROOMS: **2**
MAIN LEVEL BATHROOMS: **1**

ACCESSIBILITY:
APPLIANCES: **Dishwasher, Electric Oven, Electric Cooktop**
KITCHEN FEATURES: **Tile Counters**
BATHROOM FEATURES:

FLOORING:
ENTRY LOC/ENTRY LVL: **Front/1**
FIREPLACE: **None**

EXTERIOR

EXTERIOR:
FENCING:
DIRECTION FACES:

SECURITY:
SEWER: **Public Sewer**

LOT: **Cul-De-Sac, Greenbelt, Landscaped, Level, Yard**
POOL: **None**

PATIO/PORCH: **Covered, Patio**
SPA:

BUILDING

BUILDER NAME:
MAKE:
BUILD MODEL:
TAX MODEL:

ARCH STYLE: **Traditional**
DOOR:
WINDOW:

ROOF:
FOUNDATION DTLS:
PROP COND:

CONSTR MTLS:
OTHER STRUCT:
NEW CONSTRUCTION YN: **No**

GARAGE AND PARKING

ATTACHED GARAGE?: **Attached**
UNCOVERED SPACES:

PARKING TOTAL: **1**
REMOTES:

GARAGE SPACES: **1**
RV PARK DIM:

CARPORT SPACES:

GREEN

GREEN ENERGY GEN:
WALK SCORE:

GREEN ENERGY EFF:

GREEN SUSTAIN:

GREEN WTR CONSERV:

POWER PRODUCTION

POWER PRODUCTION: **No**
GREEN VERIFICATION: **No**

COMMUNITY

HOA FEE: **$140/Monthly**
HOA FEE 2:
HOA FEE 3:
COMMUNITY: **Foothills**

HOA NAME: **Briercliff Village**
HOA NAME 2:
HOA NAME 3:
HOA AMENITIES: **Pool, Clubhouse, Recreation Room, Call for Rules**

HOA PHONE: **888-354-8322**
HOA PHONE 2:
HOA PHONE 3:

OF UNITS: **1**
UNITS IN COMMUNITY:
STORIES TOTAL: **1**

HOA MANAGEMENT NAME: **Elite Mgt.**
HOA MANAGEMENT NAME 2:
HOA MANAGEMENT NAME 3:

LAND

LAND LEASE?: **No**
PARCEL #: **552130048**
ADDITIONAL APN(s): **No**

LAND LEASE AMOUNT:
LAND LEASE AMT FREQ:
LAND LEASE PURCH?:
LAND LEASE RENEW:

UTILITIES: **Electricity Connected, Water Connected**
ELECTRIC:
WATER SOURCE: **Public**
LOT SIZE DIM:

TAX LOT: **48**
TAX BLOCK:
TAX TRACT #: **2439**
ZONING:
TAX OTHER ASSESSMENT: **$42**
TAX OTHER ASSESS SOURCE: **Estimated**

ASSESSMENTS: **Special Assessments**

SCHOOL

HIGH SCHOOL DISTRICT: **Hemet Unified**
HIGH SCH DIST SOURCE:

ELEMENTARY:
ELEM SOURCE:
ELEMENTARY OTHER:

MIDDLE/JR HIGH:
MIDDLE/JR SOURCE:
MIDDLE/JR HIGH OTHER:

HIGH SCHOOL:
HIGH SOURCE:
HIGH SCHOOL OTHER:

LISTING

BAC:
BAC RMRKS:
DUAL/VARI COMP?: **No**
LEASE CONSIDERED?: **No**
CURRENT FINANCING:
POSSESSION:
SIGN ON PROPERTY?: **Yes**
CONTINGENCY LIST:

TERMS: **Cash to New Loan**
LIST AGRMT: **Exclusive Right To Sell**
LIST SERVICE: **Full Service**
AD NUMBER:
DISCLOSURES:
INTERNET, AVM?/COMM?: **Yes/Yes**
INTERNET?/ADDRESS?: **Yes/Yes**
NEIGHBORHOOD MARKET REPORT YN?: **Yes**

DATES

LIST CONTRACT DATE: **12/08/25**
START SHOWING DATE:
ON MARKET DATE: **12/09/25**
PRICE CHG TIMESTAMP:
STATUS CHG TIMESTAMP: **12/09/25**
MOD TIMESTAMP: **03/11/26**
EXPIRED DATE:
PURCH CONTRACT DATE:
ENDING DATE:

CONTINGENCY:

PRIVATE REMARKS: This is a Fannie Mae homepath home. All offers must be made at homepath.com and must include RPA, loan approval and supplements from the MLS. The seller must comply with HUD Guidelines 24 CFR 206.125 (please email Nicole.serenity32@gmail.com or TEXT 951-440-4543 for more information). Please call HOA directly for specific HOA questions. Thanks for showing!

SHOWING INFORMATION

SHOW CONTACT TYPE: **Agent**
SHOW CONTACT NAME:
SHOW CONTACT PH:

LOCK BOX LOCATION: **gas pipe**
LOCK BOX TYPE: **Combo, Supra**

OCCUPANT TYPE: **Vacant**
OWNER'S NAME:

SHOW INSTRUCTIONS: **TEXT listing Broker at 951-440-4543 with name, company and BRE# for showing instructions.**
DIRECTIONS: **Lake St. to Mayberry to Anawood Pl.**

AGENT / OFFICE

LA: **(THANENIC) Nicole Parker**
CoLA:
LO: **(SRN301) Serenity Properties**
LO PHONE: **951-440-4543**
CoLO:
CoLO PHONE:

LA State License: **01302314**
CoLA State License:
LO State License: **01302314**
LO FAX: **951-223-3634**
CoLO State License:
CoLO FAX:
Offers Email: **nicole.serenity32@gmail.com**

CONTACT PRIORITY

1.LA CELL: **951-440-4543**
2.LA CELL: **951-440-4543**
3.LA EMAIL: **nicole.serenity32@gmail.com**

890 S Inez St. St, Hemet 92543 STATUS: **Active Under Contract** LIST PRICE: **$218,900**

Located at the corner of W. Johnston Ave. and S. Inez St.

BED / BATH: **2/2,0,0,0**
SQFT(src): **996 (A)**
PRICE PER SQFT: **$219.78**
LOT(src): **3,920/0.09 (A)**
LEVELS: **One**
GARAGE: **1/Attached**
YEAR BUILT(src): **1962 (ASR)**
PROP SUB TYPE: **SFR/D**
DAM / CDAM: **55/55**
SLC: **Short Sale**
PARCEL #: **446212027**
LISTING ID: **SW26013164**

SKYSLOPE FORMS

DESCRIPTION

Welcome to Sun Park II — a vibrant 55+ community ideally located in the heart of Hemet. This charming neighborhood offers a peaceful desert-style lifestyle with amenities designed for comfort, relaxation, and year-round enjoyment. Ideally situated on a desirable corner lot within a peaceful cul-de-sac, this inviting home has been thoughtfully upgraded over the years. Enter inside to find a bright and welcoming floor plan featuring durable vinyl flooring throughout the main living areas and cozy carpet in both bedrooms. The home also includes valuable improvements such as a remodeled kitchen & baths, newer roof, updated windows, a newer water heater, storage shed, and includes PAID solar — a fantastic benefit for low-maintenance living. One of the standout features is the spacious rear bonus/add-on room, ideal for a variety of uses or simply enjoying additional living space. An attached one-car garage adds convenience, while the private backyard offers the ideal setting for morning coffee, gardening, or casual outdoor entertaining. Sun Park II provides a warm environment with beautifully maintained greenbelts, dog-friendly strolling paths, a sparkling pool, a welcoming clubhouse, and a fitness center. The pride of ownership throughout the community is evident from the moment you arrive. Beyond the community itself, the surrounding area offers abundant everyday conveniences. Within minutes, you'll find golf courses, grocery stores, dining options, cafés, medical offices, shopping centers, and essential services — everything you need for comfortable living is right at your fingertips. The location provides the ideal balance of tranquility and accessibility, making errands, appointments, and leisure activities incredibly convenient. This home presents an excellent opportunity for a buyer who appreciates value and is ready to add a personal touch to make it truly their own. Come discover the peaceful lifestyle and friendly community that awaits you in Sun Park II.

EXCLUSIONS:

INCLUSIONS:

AREA: **SRCAR - Southwest Riverside County**
SUBDIVISION: **/**
COUNTY: **Riverside**
SENIOR COMMUNITY?: **Yes**
CERTIFIED 433A?: **No**

LIST $ ORIGINAL: **$218,900**
BASEMENT SQFT:
COMMON WALLS: **No Common Walls**
PARKING: **Driveway, Garage**
HORSE:
PROBATE AUTHORITY:

SELLER WILL CONSIDER CONCESSIONS IN OFFER:
ROOM TYPE: **Bonus Room, Family Room, Kitchen**
EATING AREA: **Dining Ell**

COOLING: **Central Air**
HEATING: **Central**
VIEW: **Hills, Neighborhood**
WATERFRONT:
LAUNDRY: **Inside**

PROP SUB TYPE: **Single Family Residence (Detached)**

STRUCTURE TYPE: **House**

COMMON INTEREST: **None**

INTERIOR

INTERIOR: **Ceiling Fan(s)**
MAIN LEVEL BEDROOMS: **2**
MAIN LEVEL BATHROOMS: **2**

ACCESSIBILITY: **None**
APPLIANCES: **Dishwasher, Electric Range, Disposal, Range Hood**
KITCHEN FEATURES: **Quartz Counters, Remodeled Kitchen**
BATHROOM FEATURES: **Shower, Shower in Tub, Quartz Counters**

FLOORING: **Carpet, Laminate**
ENTRY LOC/ENTRY LVL: **1/1**
FIREPLACE: **None**

EXTERIOR

EXTERIOR:
FENCING: **Brick, Wood**
DIRECTION FACES:

SECURITY: **Smoke Detector(s)**
SEWER: **Public Sewer**

LOT: **0-1 Unit/Acre**
POOL: **Community**

PATIO/PORCH: **Concrete, Patio**
SPA: **Community**

BUILDING

BUILDER NAME:
MAKE:
BUILD MODEL:
TAX MODEL:

ARCH STYLE: **Contemporary**
DOOR:
WINDOW:

ROOF: **Composition, Shingle**
FOUNDATION DTLS: **Permanent, Slab**
PROP COND:

CONSTR MTLS: **Vertical Siding, Wood Siding**
OTHER STRUCT: **Shed(s)**
NEW CONSTRUCTION YN: **No**

GARAGE AND PARKING

ATTACHED GARAGE?: **Attached**
UNCOVERED SPACES:

PARKING TOTAL: **5**
REMOTES:

GARAGE SPACES: **1**
RV PARK DIM:

CARPORT SPACES: **4**

GREEN

GREEN ENERGY GEN:
WALK SCORE:

GREEN ENERGY EFF:

GREEN SUSTAIN:

GREEN WTR CONSERV:

POWER PRODUCTION

POWER PRODUCTION: **No**

GREEN VERIFICATION: **No**

COMMUNITY

HOA FEE: **$86/Monthly**
HOA FEE 2:
HOA FEE 3:
COMMUNITY: **Curbs, Park, Storm Drains, Street Lights**

HOA NAME: **Sun Park Hemet II**
HOA NAME 2:
HOA NAME 3:
HOA AMENITIES: **Pool, Spa/Hot Tub, Gym/Ex Room, Clubhouse**

HOA PHONE: **9519252654**
HOA PHONE 2:
HOA PHONE 3:

OF UNITS: **1**
UNITS IN COMMUNITY:
STORIES TOTAL: **1**

HOA MANAGEMENT NAME: **Sun Park Hemet II**
HOA MANAGEMENT NAME 2:
HOA MANAGEMENT NAME 3:

LAND

LAND LEASE?: **No**
PARCEL #: **446212027**
ADDITIONAL APN(s): **No**

LAND LEASE AMOUNT:
LAND LEASE AMT FREQ:
LAND LEASE PURCH?: **No**
LAND LEASE RENEW:

UTILITIES: **Electricity Connected, Natural Gas Connected, Sewer Connected, Water Connected**
ELECTRIC:
WATER SOURCE: **Public**
LOT SIZE DIM:
ASSESSMENTS: **Special Assessments**

TAX LOT: **64**
TAX BLOCK:
TAX TRACT #: **2368**
ZONING:
TAX OTHER ASSESSMENT: **$500**
TAX OTHER ASSESS SOURCE: **Assessor**

SCHOOL

HIGH SCHOOL DISTRICT: **Hemet Unified**
HIGH SCH DIST SOURCE:

ELEMENTARY:
ELEM SOURCE:
ELEMENTARY OTHER:

MIDDLE/JR HIGH:
MIDDLE/JR SOURCE:
MIDDLE/JR HIGH OTHER:

HIGH SCHOOL:
HIGH SOURCE:
HIGH SCHOOL OTHER:

LISTING

BAC:
BAC RMRKS:
DUAL/VARI COMP?: **Yes**
LEASE CONSIDERED?: **No**
CURRENT FINANCING:
POSSESSION: **Close Of Escrow**
SIGN ON PROPERTY?: **Yes**
CONTINGENCY LIST: **See Remarks**

TERMS: **Cash, Conventional, VA Loan**
LIST AGRMT: **Exclusive Right To Sell**
LIST SERVICE: **Full Service**
AD NUMBER:
DISCLOSURES: **CC And R's, Homeowners Association**
INTERNET, AVM?/COMM?: **Yes/Yes**
INTERNET?/ADDRESS?: **Yes/Yes**
NEIGHBORHOOD MARKET REPORT YN?: **Yes**

DATES

LIST CONTRACT DATE: **01/08/26**
START SHOWING DATE:
ON MARKET DATE: **01/27/26**
PRICE CHG TIMESTAMP:
STATUS CHG TIMESTAMP: **02/27/26**
MOD TIMESTAMP: **03/02/26**
EXPIRED DATE:
PURCH CONTRACT DATE: **02/26/26**
ENDING DATE:

CONTINGENCY: **Short Sale Approval**

PRIVATE REMARKS: This is a Short Sale subject to lender approval. We are at the beginning stages of short sale and this will be a process. The buyer will need to ne patient in regard to short sale process. The list price may or may not be acceptable to the lender / to be determined. Please submit all offers to listing agent email: troy.smith@camoves.com (include buyers pre-approval letter & prof of funds & short sale addendum (seller's name: Linda L. Thompson).Utilities are currently off, will need to contact lender in this regard. All information is not guaranted and should be verified by buyers and their agents. Co-listing agent is: Hugo Valerio Jimenez. His contact info. is, cell: (714) 589-1474; email: hugo.valeriojimenez@cbrealty.com

SHOWING INFORMATION

SHOW CONTACT TYPE: **Agent, See Remarks**
SHOW CONTACT NAME:
SHOW CONTACT PH:
SHOW INSTRUCTIONS: **Contact listing agent for Supra Lock box CBS code.**
DIRECTIONS: **Located at the corner of W. Johnston Ave. and S. Inez St.**

LOCK BOX LOCATION: **Gas Meter**
LOCK BOX TYPE: **Supra**

OCCUPANT TYPE: **Vacant**
OWNER'S NAME:

AGENT / OFFICE

LA: **(TSMITTRO) Troy Smith**
CoLA:
LO: **(CLB312) Coldwell Banker Realty**
LO PHONE: **951-303-3000**
CoLO:
CoLO PHONE:

LA State License: **01713409**
CoLA State License:
LO State License: **00616212**
LO FAX: **951-302-5710**
CoLO State License:
CoLO FAX:
Offers Email: **troy.smith@camoves.com**

CONTACT PRIORITY

1.LA CELL: **951-491-3424**
2.CoLA CELL:
3.LA EMAIL: **troy.smith@camoves.com**
4.CoLA EMAIL:

COMPARABLE INFORMATION

CLOSE PRICE:
LIST PRICE: **$218,900**
LIST $ ORIGINAL:
PURCH CONTRACT DATE: **02/26/26**
END DATE:
DAM/CDAM: **55/55**
BUYER FINANCING:

BA: **()**
BO:
BA State License:
BO State License:

CoBA: **()**
CoBO:
CoBA State License:
CoBO State License:

CONCESS FINANCING COSTS $:
CONCESS PROP IMPROV COSTS $:
CONCESS BUYER BROKER FEE $:
CONCESS CLOSING COSTS $:
CONCESS OTHER COSTS $:
CONCESS AMOUNT **(TOTAL)** $:
CONCESSION CMTS:

2140 San Bernardo Ave, Hemet 92545 STATUS: **Active** LIST PRICE: **$222,000**

Kirby right on Oakland right on San Bahia St left on San Bernardo

BED / BATH: **2/1,0,0,0**
SQFT(src): **827 (A)**
PRICE PER SQFT: **$268.44**
LOT(src): **4,356/0.1 (A)**
LEVELS: **One**
GARAGE: **1/Attached**
YEAR BUILT(src): **1975 (ASR)**
PROP SUB TYPE: **SFR/A**
DAM / CDAM: **333/333**
SLC: **Standard**
PARCEL #: **448373014**
LISTING ID: **SW25090978**

DESCRIPTION

This is a very charming home in a senior community!!! You won't want to overlook this one. this home has had many upgrades paint flooring kitchen UPGRADED FROM HEAD TO TOE, new water heater and many more. There is a large back yard if you enjoy gardening or just enjoying set and relaxing on your patio area. Also, the home is located on a cui-dr-sac street so very little car traffic. Come take a look for yourself.

EXCLUSIONS:
INCLUSIONS:

AREA: **SRCAR - Southwest Riverside County**
SUBDIVISION: **/**
COUNTY: **Riverside**
SENIOR COMMUNITY?: **Yes**
CERTIFIED 433A?:

LIST $ ORIGINAL: **$249,900**
BASEMENT SQFT:
COMMON WALLS: **1 Common Wall**
PARKING:
HORSE:
PROBATE AUTHORITY:

SELLER WILL CONSIDER
CONCESSIONS IN OFFER:
ROOM TYPE: **All Bedrooms Down**
EATING AREA:

COOLING: **Central Air**
HEATING: **Central**
VIEW: **Mountain(s)**
WATERFRONT:
LAUNDRY: **In Kitchen**

PROP SUB TYPE: **Single Family Residence (Attached)**
STRUCTURE TYPE: **Duplex**
COMMON INTEREST: **None**

INTERIOR

INTERIOR:
MAIN LEVEL BEDROOMS: **2**
MAIN LEVEL BATHROOMS: **1**

ACCESSIBILITY:
APPLIANCES:
KITCHEN FEATURES:
BATHROOM FEATURES:

FLOORING:
ENTRY LOC/ENTRY LVL: **1/1**
FIREPLACE: **None**

EXTERIOR

EXTERIOR:
FENCING:
DIRECTION FACES:

SECURITY:
SEWER: **Public Sewer**

LOT: **Cul-De-Sac**
POOL: **None**

PATIO/PORCH:
SPA:

BUILDING

BUILDER NAME:
MAKE:
BUILD MODEL:
TAX MODEL:

ARCH STYLE:
DOOR:
WINDOW:

ROOF:
FOUNDATION DTLS:
PROP COND:

CONSTR MTLS:
OTHER STRUCT:
NEW CONSTRUCTION YN: **No**

GARAGE AND PARKING

ATTACHED GARAGE?: **Attached**
UNCOVERED SPACES:

PARKING TOTAL: **1**
REMOTES:

GARAGE SPACES: **1**
RV PARK DIM:

CARPORT SPACES:

GREEN

GREEN ENERGY GEN:
WALK SCORE:

GREEN ENERGY EFF:

GREEN SUSTAIN:

GREEN WTR CONSERV:

POWER PRODUCTION

POWER PRODUCTION: **No**
GREEN VERIFICATION: **No**

COMMUNITY

HOA FEE: **$36/Annually**
HOA FEE 2:
HOA FEE 3:
COMMUNITY: **Suburban**
HOA MANAGEMENT NAME: **0**
HOA MANAGEMENT NAME 2:
HOA MANAGEMENT NAME 3:

HOA NAME: **Valley Hermosa**
HOA NAME 2:
HOA NAME 3:
HOA AMENITIES: **Pets Permitted**

HOA PHONE: **0**
HOA PHONE 2:
HOA PHONE 3:

OF UNITS: **1**
UNITS IN COMMUNITY:
STORIES TOTAL: **1**

LAND

LAND LEASE?: **No**
PARCEL #: **448373014**
ADDITIONAL APN(s): **No**

LAND LEASE AMOUNT:
LAND LEASE AMT FREQ:
LAND LEASE PURCH?:
LAND LEASE RENEW:

UTILITIES:
ELECTRIC:
WATER SOURCE: **Public**
LOT SIZE DIM:
ASSESSMENTS: **Unknown**

TAX LOT: **85**
TAX BLOCK:
TAX TRACT #: **5566-1**
ZONING: **R2**
TAX OTHER ASSESSMENT: **$148**
TAX OTHER ASSESS SOURCE: **Estimated**

SCHOOL

HIGH SCHOOL DISTRICT: **Hemet Unified**
HIGH SCH DIST SOURCE:

ELEMENTARY:
ELEM SOURCE:
ELEMENTARY OTHER:

MIDDLE/JR HIGH:
MIDDLE/JR SOURCE:
MIDDLE/JR HIGH OTHER:

HIGH SCHOOL:
HIGH SOURCE:
HIGH SCHOOL OTHER:

LISTING

BAC:
BAC RMRKS:
DUAL/VARI COMP?: **No**
LEASE CONSIDERED?: **No**
CURRENT FINANCING:
POSSESSION:
SIGN ON PROPERTY?: **Yes**
CONTINGENCY LIST:

TERMS: **Cash, Cash to New Loan**
LIST AGRMT: **Exclusive Right To Sell**
LIST SERVICE: **Full Service**
AD NUMBER:
DISCLOSURES:
INTERNET, AVM?/COMM?: **Yes/Yes**
INTERNET?/ADDRESS?: **Yes/Yes**
NEIGHBORHOOD MARKET REPORT YN?: **Yes**

DATES

LIST CONTRACT DATE: **04/24/25**
START SHOWING DATE:
ON MARKET DATE: **04/24/25**
PRICE CHG TIMESTAMP: **02/04/26**
STATUS CHG TIMESTAMP: **04/24/25**
MOD TIMESTAMP: **03/18/26**
EXPIRED DATE:
PURCH CONTRACT DATE:
ENDING DATE:

CONTINGENCY: **call agent for information**
PRIVATE REMARKS: Seller is looking for an offer submit all offers

SHOWING INFORMATION

SHOW CONTACT TYPE: **Agent**
SHOW CONTACT NAME:
SHOW CONTACT PH:
SHOW INSTRUCTIONS: **Call Agent for code**
DIRECTIONS: **Kirby right on Oakland right on San Bahia St left on San Bernardo**

LOCK BOX LOCATION: **none**
LOCK BOX TYPE: **None**

OCCUPANT TYPE: **Owner**
OWNER'S NAME:

AGENT / OFFICE

LA: **(HMDENNMA) Mary Shaw**
CoLA:
LO: **(SWFRG) Feigen Realty Group**
LO PHONE: **951-257-9930**
CoLO:
CoLO PHONE:

LA State License: **01123731**
CoLA State License:
LO State License: **02283073**
LO FAX:
CoLO State License:
CoLO FAX:
Offers Email: **maryshaw98@gmail.com**

CONTACT PRIORITY

1.LA CELL: **951-377-2889**
2.LA DIRECT: **951-377-2889**
3.LA PAGER:
4.LA FAX:
5.LA VOICEMAIL:
6.LA EMAIL: **maryshaw98@gmail.com**

2174 Avenida Olivos, Hemet 92545 STATUS: **Active** LIST PRICE: **$225,000**

Near Kirby/Devonshire

BED / BATH: **2/1,0,0,0**
SQFT(src): **820 (A)**
PRICE PER SQFT: **$274.39**
LOT(src): **3,485/0.08 (A)**
LEVELS: **One**
GARAGE: **2/Attached**
YEAR BUILT(src): **1978 (PUB)**
PROP SUB TYPE: **SFR/A**
DAM / CDAM: **6/6**
SLC: **Standard**
PARCEL #: **448400023**
LISTING ID: **ND26055548**

Recent: **03/17/2026 : NEW**

SKYSLOPE FORMS

DESCRIPTION

Tenant-occupied investment opportunity in Hemet. Currently generating $1,450 per month with a longtime tenant who has a strong on-time payment history and would like to stay. Offering approximately 820 sq ft, the home does have some deferred maintenance, and the asking price reflects that condition. A solid option for buyers seeking immediate rental income and an affordable entry point compared with many Southern California investment properties.

EXCLUSIONS:

INCLUSIONS:

AREA: **SRCAR - Southwest Riverside County**
SUBDIVISION: **/**
COUNTY: **Riverside**
SENIOR COMMUNITY?: **Yes**
CERTIFIED 433A?:

LIST $ ORIGINAL: **$225,000**
BASEMENT SQFT:
COMMON WALLS: **1 Common Wall**
PARKING:
HORSE:
PROBATE AUTHORITY:

SELLER WILL CONSIDER CONCESSIONS IN OFFER:
ROOM TYPE: **Living Room**
EATING AREA:

COOLING: **Central Air**
HEATING: **Central**
VIEW: **Peek-A-Boo**
WATERFRONT:
LAUNDRY: **In Garage**

PROP SUB TYPE: **Single Family Residence (Attached)**
STRUCTURE TYPE: **Duplex**
COMMON INTEREST: **None**

INTERIOR

INTERIOR:
MAIN LEVEL BEDROOMS: **2**
MAIN LEVEL BATHROOMS: **1**

ACCESSIBILITY:
APPLIANCES:
KITCHEN FEATURES:
BATHROOM FEATURES:

FLOORING:
ENTRY LOC/ENTRY LVL: **Front/1**
FIREPLACE: **None**

EXTERIOR

EXTERIOR:
FENCING:
DIRECTION FACES:

SECURITY:
SEWER: **Public Sewer**

LOT: **Back Yard, Front Yard**
POOL: **None**

PATIO/PORCH:
SPA:

BUILDING

BUILDER NAME:
MAKE:
BUILD MODEL:
TAX MODEL:

ARCH STYLE:
DOOR:
WINDOW:

ROOF:
FOUNDATION DTLS:
PROP COND:

CONSTR MTLS:
OTHER STRUCT:
NEW CONSTRUCTION YN: **No**

GARAGE AND PARKING

ATTACHED GARAGE?: **Attached**
UNCOVERED SPACES:

PARKING TOTAL: **2**
REMOTES:

GARAGE SPACES: **2**
RV PARK DIM:

CARPORT SPACES:

GREEN

GREEN ENERGY GEN:
WALK SCORE:

GREEN ENERGY EFF:

GREEN SUSTAIN:

GREEN WTR CONSERV:

POWER PRODUCTION

POWER PRODUCTION: **No**

GREEN VERIFICATION: **No**

COMMUNITY

HOA FEE: **$36/Annually**
HOA FEE 2:
HOA FEE 3:
COMMUNITY: **Suburban**
HOA MANAGEMENT NAME: **Avalon Management**
HOA MANAGEMENT NAME 2:
HOA MANAGEMENT NAME 3:

HOA NAME: **Valley Hermosa**
HOA NAME 2:
HOA NAME 3:
HOA AMENITIES:

HOA PHONE: **951-237-2539**
HOA PHONE 2:
HOA PHONE 3:

OF UNITS: **1**
UNITS IN COMMUNITY:
STORIES TOTAL: **1**

LAND

LAND LEASE?: **No**
PARCEL #: **448400023**
ADDITIONAL APN(s): **No**

LAND LEASE AMOUNT:
LAND LEASE AMT FREQ:
LAND LEASE PURCH?:
LAND LEASE RENEW:

UTILITIES:
ELECTRIC:
WATER SOURCE: **Public**
LOT SIZE DIM:
ASSESSMENTS: **Unknown**

TAX LOT: **39**
TAX BLOCK:
TAX TRACT #: **9059-1**
ZONING:
TAX OTHER ASSESSMENT: **$176**
TAX OTHER ASSESS SOURCE: **Estimated**

SCHOOL

HIGH SCHOOL DISTRICT: **Hemet Unified**
HIGH SCH DIST SOURCE:

ELEMENTARY:
ELEM SOURCE:
ELEMENTARY OTHER:

MIDDLE/JR HIGH:
MIDDLE/JR SOURCE:
MIDDLE/JR HIGH OTHER:

HIGH SCHOOL:
HIGH SOURCE:
HIGH SCHOOL OTHER:

LISTING

BAC:
BAC RMRKS:
DUAL/VARI COMP?: **No**
LEASE CONSIDERED?: **No**
CURRENT FINANCING:
POSSESSION:
SIGN ON PROPERTY?:
CONTINGENCY LIST:

TERMS: **Submit**
LIST AGRMT: **Exclusive Right To Sell**
LIST SERVICE: **Full Service**
AD NUMBER:
DISCLOSURES:
INTERNET, AVM?/COMM?: **Yes/Yes**
INTERNET?/ADDRESS?: **Yes/Yes**
NEIGHBORHOOD MARKET REPORT YN?: **Yes**

DATES

LIST CONTRACT DATE: **03/16/26**
START SHOWING DATE:
ON MARKET DATE: **03/17/26**
PRICE CHG TIMESTAMP:
STATUS CHG TIMESTAMP: **03/17/26**
MOD TIMESTAMP: **03/18/26**
EXPIRED DATE:
PURCH CONTRACT DATE:
ENDING DATE:

CONTINGENCY:

PRIVATE REMARKS: Longtime tenant wishes to remain in property. Section 8 payment through Riverside County Housing Authority is steady and on time.

SHOWING INFORMATION

SHOW CONTACT TYPE: **See Remarks**
SHOW CONTACT NAME:
SHOW CONTACT PH:

LOCK BOX LOCATION:
LOCK BOX TYPE: **None**

OCCUPANT TYPE: **Tenant**
OWNER'S NAME:

SHOW INSTRUCTIONS: **Drive by only at this time. Do not disturb the tenant. Showings arranged upon receipt of an acceptable offer.**
DIRECTIONS: **Near Kirby/Devonshire**

AGENT / OFFICE

LA: **(ND153218) Christopher Paul**
CoLA:
LO: **(ND15184) Real Broker**
LO PHONE: **855-450-0442**
CoLO:
CoLO PHONE:

LA State License: **01705999**
CoLA State License:
LO State License: **02022092**
LO FAX:
CoLO State License:
CoLO FAX:
Offers Email: **cpaulrealtor@gmail.com**

CONTACT PRIORITY

1.LA TEXT: **760-975-1002**
2.LA CELL: **760-975-1002**
3.LA EMAIL: **cpaulrealtor@gmail.com**

556 San Marino, Hemet 92545 STATUS: **Active** LIST PRICE: **$227,000**

Devonshire to Kirby to Oakland to San Pasquell to San Arturo to San Marino

Recent: **03/09/2026 : NEW**

Listing has Supplements

BED / BATH: **2/1,0,0,0**
SQFT(src): **827 (A)**
PRICE PER SQFT: **$274.49**
LOT(src): **3,920/0.09 (A)**
LEVELS: **One**
GARAGE: **1/Attached**
YEAR BUILT(src): **1975 (ASR)**
PROP SUB TYPE: **SFR/A**
DAM / CDAM: **14/14**
SLC: **Standard**
PARCEL #: **448354011**
LISTING ID: **IG26049636**

SKYSLOPE FORMS

DESCRIPTION

Opportunity awaits in the desirable 55+ community of Valle Hermosa! This charming single-family home offers 2 bedrooms, 1 full bathroom, and 827 sq ft of comfortable, functional living space. Built in 1975, the home includes an attached one-car garage that shares one wall with a neighboring unit. The efficient galley kitchen provides ample cabinet storage, a gas range/oven, laminate countertops with tile backsplash, a pantry, and convenient in-kitchen laundry with upper cabinets and a gas dryer hookup. The garage features a door opener with direct access into the home, and the long concrete driveway offers PLENTY of additional parking. A cozy dining nook just off the kitchen overlooks the front yard, while the inviting front patio provides a great spot to relax. The full bathroom features a tub/shower combo. One bedroom includes a sliding door that opens to the backyard's covered patio. Enjoy the low ANNUAL HOA fee of just $88! Conveniently located near shopping, restaurants, medical offices, and commuter routes. Investor-friendly HOA. Don't miss this great opportunity!

EXCLUSIONS:

INCLUSIONS:

AREA: **SRCAR - Southwest Riverside County**
SUBDIVISION: **/Valle Hermosa**
COUNTY: **Riverside**
SENIOR COMMUNITY?: **Yes**
CERTIFIED 433A?: **No**

LIST $ ORIGINAL: **$227,000**
BASEMENT SQFT:
COMMON WALLS: **1 Common Wall, No One Above, No One Below**
PARKING: **Driveway, Concrete, Garage, Garage Faces Front, Garage - Single Door, Garage Door Opener**
HORSE:
PROBATE AUTHORITY:

SELLER WILL CONSIDER CONCESSIONS IN OFFER: **Yes**
ROOM TYPE: **All Bedrooms Down, Family Room, Kitchen, Main Floor Bedroom**
EATING AREA: **Area**

COOLING: **Central Air**
HEATING: **Central**
VIEW: **Neighborhood**
WATERFRONT:
LAUNDRY: **Inside**

PROP SUB TYPE: **Single Family Residence (Attached)**
STRUCTURE TYPE: **House**
COMMON INTEREST: **None**

INTERIOR

INTERIOR: **Laminate Counters, Unfurnished**
MAIN LEVEL BEDROOMS: **2**
MAIN LEVEL BATHROOMS: **1**

ACCESSIBILITY:
APPLIANCES:
KITCHEN FEATURES: **Laminate Counters**
BATHROOM FEATURES: **Bathtub, Shower in Tub**

FLOORING: **Carpet, Tile**
ENTRY LOC/ENTRY LVL: **front/1**
FIREPLACE: **None**

EXTERIOR

EXTERIOR:
FENCING:
DIRECTION FACES:

SECURITY: **Carbon Monoxide Detector(s), Smoke Detector(s)**
SEWER: **Public Sewer**

LOT: **Back Yard, Level with Street**
POOL: **None**

PATIO/PORCH:
SPA: **None**

BUILDING

BUILDER NAME:
MAKE:
BUILD MODEL:
TAX MODEL:

ARCH STYLE:
DOOR:
WINDOW:

ROOF: **Composition**
FOUNDATION DTLS:
PROP COND:

CONSTR MTLS:
OTHER STRUCT:
NEW CONSTRUCTION YN: **No**

GARAGE AND PARKING

ATTACHED GARAGE?: **Attached**
UNCOVERED SPACES: **3**

PARKING TOTAL: **4**
REMOTES: **1**

GARAGE SPACES: **1**
RV PARK DIM:

CARPORT SPACES:

GREEN

GREEN ENERGY GEN:
WALK SCORE:

GREEN ENERGY EFF:

GREEN SUSTAIN:

GREEN WTR CONSERV:

POWER PRODUCTION

POWER PRODUCTION: **No**
GREEN VERIFICATION: **No**

COMMUNITY

HOA FEE: **$88/Annually**
HOA FEE 2:
HOA FEE 3:
COMMUNITY: **Sidewalks**
HOA MANAGEMENT NAME: **Valle Hermosa**
HOA MANAGEMENT NAME 2:
HOA MANAGEMENT NAME 3:

HOA NAME: **Valle Hermosa**
HOA NAME 2:
HOA NAME 3:
HOA AMENITIES: **Pets Permitted**

HOA PHONE: **951-658-0609**
HOA PHONE 2:
HOA PHONE 3:

OF UNITS: **1**
UNITS IN COMMUNITY:
STORIES TOTAL: **1**

LAND

LAND LEASE?: **No**
PARCEL #: **448354011**
ADDITIONAL APN(s): **No**

LAND LEASE AMOUNT:
LAND LEASE AMT FREQ:
LAND LEASE PURCH?:
LAND LEASE RENEW:

UTILITIES: **Electricity Connected, Natural Gas Connected, Sewer Connected**
ELECTRIC:
WATER SOURCE: **Public**
LOT SIZE DIM:
ASSESSMENTS: **Unknown**

TAX LOT: **53**
TAX BLOCK:
TAX TRACT #: **5566-2**
ZONING:
TAX OTHER ASSESSMENT: **$146**
TAX OTHER ASSESS SOURCE: **Estimated**

SCHOOL

HIGH SCHOOL DISTRICT: **Hemet Unified**
HIGH SCH DIST SOURCE:

ELEMENTARY:
ELEM SOURCE:
ELEMENTARY OTHER:

MIDDLE/JR HIGH:
MIDDLE/JR SOURCE:
MIDDLE/JR HIGH OTHER:

HIGH SCHOOL:
HIGH SOURCE:
HIGH SCHOOL OTHER:

LISTING

BAC:
BAC RMRKS:
DUAL/VARI COMP?: **No**
LEASE CONSIDERED?: **No**
CURRENT FINANCING: **VA**
POSSESSION: **Negotiable**
SIGN ON PROPERTY?: **No**
CONTINGENCY LIST:

TERMS: **Cash, Conventional**
LIST AGRMT: **Exclusive Right To Sell**
LIST SERVICE: **Full Service**
AD NUMBER:
DISCLOSURES:
INTERNET, AVM?/COMM?: **Yes/Yes**
INTERNET?/ADDRESS?: **Yes/Yes**
NEIGHBORHOOD MARKET REPORT YN?: **Yes**

DATES

LIST CONTRACT DATE: **03/05/26**
START SHOWING DATE:
ON MARKET DATE: **03/09/26**
PRICE CHG TIMESTAMP:
STATUS CHG TIMESTAMP: **03/09/26**
MOD TIMESTAMP: **03/13/26**
EXPIRED DATE:
PURCH CONTRACT DATE:
ENDING DATE:

CONTINGENCY:

PRIVATE REMARKS: Send all complete offers to angelabrown@firstteam.com with Proof of Funds and pre approval letter, no exceptions. Buyers may be asked to cross-qualify. Broker/Agent does not guarantee accuracy of permits, square footage, lot size, zoning, rent control, use codes, schools, and/or other information concerning the condition or features of the property provided by the seller or obtained from public records. Buyer is advised to independently verify the accuracy of all information through personal inspections, the City and with appropriate professionals.

SHOWING INFORMATION

SHOW CONTACT TYPE: **Agent**
SHOW CONTACT NAME: **Angela Brown**
SHOW CONTACT PH: **7143225553**

LOCK BOX LOCATION: **Front door**
LOCK BOX TYPE: **Supra**

OCCUPANT TYPE: **Owner**
OWNER'S NAME: **Larry P Delgado**

SHOW INSTRUCTIONS: **BY APPOINTMENT ONLY - Must have 24 Hours Notice Please (Owner Occupied). All showings AFTER 1:00pm only. Please text agent 714-322-5553 for all requests. Do NOT go direct. Wait for confirmation.**
DIRECTIONS: **Devonshire to Kirby to Oakland to San Pasquell to San Arturo to San Marino**

AGENT / OFFICE

LA: **(IGBROWANG) Angela Brown**
CoLA:
LO: **(KFTM02) First Team Real Estate**
LO PHONE: **951-270-2800**
CoLO:
CoLO PHONE:

LA State License: **01922018**
CoLA State License:
LO State License: **01008773**
LO FAX: **951-270-2810**
CoLO State License:
CoLO FAX:
Offers Email: **angelabrown@firstteam.com**

CONTACT PRIORITY

1.LA CELL: **714-322-5553**
2.LA TEXT: **714-322-5553**
3.LA EMAIL: **angelabrown@firstteam.com**
4.LA VOICEMAIL:

2046 Calle Diablo, Hemet 92545 STATUS: **Active** LIST PRICE: **$229,000**

Devonshire East, North Nogales, Right Ave Estrada and left on Calle Diablo.

BED / BATH: **2/1,0,0,0**
SQFT(src): **820 (A)**
PRICE PER SQFT: **$279.27**
LOT(src): **3,920/0.09 (A)**
LEVELS: **One**
GARAGE: **1/Attached**
YEAR BUILT(src): **1978 (ASR)**
PROP SUB TYPE: **SFR/A**
DAM / CDAM: **5/5**
SLC: **Standard**
PARCEL #: **448401016**
LISTING ID: **SW26059282**

Recent: **03/18/2026 : NEW**

DESCRIPTION

TODAY'S BEST BUY FOR AFFORDABLE RETIREMENT—Move-in-ready home in +55 Valle Hermosa. It has 2 bedrooms, 1 Bathroom, a dining area, One-car, attached garage. Lovely landscaping with a covered patio.

EXCLUSIONS:

INCLUSIONS:

AREA: **SRCAR - Southwest Riverside County**
SUBDIVISION: **/**
COUNTY: **Riverside**
SENIOR COMMUNITY?: **Yes**
CERTIFIED 433A?:

LIST $ ORIGINAL: **$229,000**
BASEMENT SQFT:
COMMON WALLS: **1 Common Wall**
PARKING: **Driveway, Garage - Single Door**
HORSE:
PROBATE AUTHORITY:

SELLER WILL CONSIDER CONCESSIONS IN OFFER:
ROOM TYPE: **All Bedrooms Down**
EATING AREA: **Area**

COOLING: **Central Air**
HEATING: **Central**
VIEW: **Mountain(s), Neighborhood**
WATERFRONT:
LAUNDRY: **In Garage**

PROP SUB TYPE: **Single Family Residence (Attached)**
STRUCTURE TYPE: **House**
COMMON INTEREST: **None**

INTERIOR

INTERIOR:
MAIN LEVEL BEDROOMS: **2**
MAIN LEVEL BATHROOMS: **1**

ACCESSIBILITY:
APPLIANCES: **Gas Oven, Gas Range**
KITCHEN FEATURES:
BATHROOM FEATURES: **Bathtub, Shower in Tub**

FLOORING: **Carpet, Tile**
ENTRY LOC/ENTRY LVL: **Ground Level/1**
FIREPLACE: **None**

EXTERIOR

EXTERIOR:
FENCING: **Wood**
DIRECTION FACES:

SECURITY:
SEWER: **Public Sewer**

LOT: **Desert Front, Front Yard, Yard**
POOL: **None**

PATIO/PORCH: **Covered**
SPA: **None**

BUILDING

BUILDER NAME:
MAKE:
BUILD MODEL:
TAX MODEL:

ARCH STYLE:
DOOR:
WINDOW:

ROOF:
FOUNDATION DTLS:
PROP COND:

CONSTR MTLS:
OTHER STRUCT:
NEW CONSTRUCTION YN: **No**

GARAGE AND PARKING

ATTACHED GARAGE?: **Attached**
UNCOVERED SPACES:

PARKING TOTAL: **1**
REMOTES:

GARAGE SPACES: **1**
RV PARK DIM:

CARPORT SPACES:

GREEN

GREEN ENERGY GEN:
WALK SCORE:

GREEN ENERGY EFF:

GREEN SUSTAIN:

GREEN WTR CONSERV:

POWER PRODUCTION

POWER PRODUCTION: **No**

GREEN VERIFICATION: **No**

COMMUNITY

HOA FEE: **$36/Monthly**
HOA FEE 2:
HOA FEE 3:
COMMUNITY: **Curbs, Gutters, Street Lights**
HOA MANAGEMENT NAME: **Valle Hermosa**
HOA MANAGEMENT NAME 2:
HOA MANAGEMENT NAME 3:

HOA NAME: **Valle Hermosa**
HOA NAME 2:
HOA NAME 3:
HOA AMENITIES: **Management**

HOA PHONE: **0123456789**
HOA PHONE 2:
HOA PHONE 3:

OF UNITS: **1**
UNITS IN COMMUNITY:
STORIES TOTAL: **1**

LAND

LAND LEASE?: **No**
PARCEL #: **448401016**
ADDITIONAL APN(s): **No**

LAND LEASE AMOUNT:
LAND LEASE AMT FREQ:
LAND LEASE PURCH?:
LAND LEASE RENEW:

UTILITIES: **Cable Available, Electricity Connected, Natural Gas Connected, Phone Available, Sewer Connected, Water Connected**
ELECTRIC:
WATER SOURCE: **Public**

TAX LOT: **112**
TAX BLOCK:
TAX TRACT #: **9059-1**
ZONING:
TAX OTHER ASSESSMENT: **$439**
TAX OTHER ASSESS SOURCE: **Estimated**

LOT SIZE DIM:
ASSESSMENTS: **Unknown**

SCHOOL

HIGH SCHOOL DISTRICT: **Hemet Unified**
HIGH SCH DIST SOURCE:

ELEMENTARY:
ELEM SOURCE:
ELEMENTARY OTHER:

MIDDLE/JR HIGH:
MIDDLE/JR SOURCE:
MIDDLE/JR HIGH OTHER:

HIGH SCHOOL:
HIGH SOURCE:
HIGH SCHOOL OTHER:

LISTING

BAC:
BAC RMRKS:
DUAL/VARI COMP?: **No**
LEASE CONSIDERED?: **No**
CURRENT FINANCING:
POSSESSION: **Close Of Escrow**
SIGN ON PROPERTY?:
CONTINGENCY LIST:

TERMS: **1031 Exchange, Cash, Cash To Existing Loan, Conventional, FHA, Submit, VA Loan**
LIST AGRMT: **Exclusive Right To Sell**
LIST SERVICE: **Full Service**
AD NUMBER:
DISCLOSURES:
INTERNET, AVM?/COMM?: **Yes/Yes**
INTERNET?/ADDRESS?: **Yes/Yes**
NEIGHBORHOOD MARKET REPORT YN?: **Yes**

DATES

LIST CONTRACT DATE: **03/18/26**
START SHOWING DATE:
ON MARKET DATE: **03/18/26**
PRICE CHG TIMESTAMP:
STATUS CHG TIMESTAMP: **03/18/26**
MOD TIMESTAMP: **03/19/26**
EXPIRED DATE:
PURCH CONTRACT DATE:
ENDING DATE:

CONTINGENCY:
PRIVATE REMARKS:

SHOWING INFORMATION

SHOW CONTACT TYPE: **Agent**
SHOW CONTACT NAME: **Stevie Wedmore**
SHOW CONTACT PH: **9515265579**

LOCK BOX LOCATION: **Spigot**
LOCK BOX TYPE: **Combo**

OCCUPANT TYPE: **Vacant**
OWNER'S NAME:

SHOW INSTRUCTIONS: **Buyer and Buyers Agent(s) are advised to conduct any and all inspections to satisfy themselves and verify all information. TEXT listing agent for access. Stevie (951) 526-5579**
DIRECTIONS: **Devonshire East, North Nogales, Right Ave Estrada and left on Calle Diablo.**

AGENT / OFFICE

LA: **(HMWALKSTE) Stevie Wedmore**
CoLA: **John Culton**
LO: **(HM003) Brubaker Culton R.E. & Dev.**
LO PHONE: **951-658-7211Ext:0**
CoLO: **Brubaker Culton R.E. & Dev.**
CoLO PHONE: **951-658-7211**

LA State License: **02091779**
CoLA State License: **00363053**
LO State License: **01201652**
LO FAX: **951-652-4802**
CoLO State License: **01201652**
CoLO FAX: **951-652-4802**
Offers Email: **stevie.cultoncorp@outlook.com**

CONTACT PRIORITY

1.LA CELL: **951-526-5579**
2.LA DIRECT: **951-526-5579**
3.LA PAGER:
4.LA FAX:
5.LA VOICEMAIL:
6.LA EMAIL: **stevie.cultoncorp@outlook.com**

572 San Rogelio, Hemet 92545 STATUS: **Active** LIST PRICE: **$235,000**

Arturo Avenue and San Pasqual

BED / BATH: **2/1,0,0,0**
SQFT(src): **827 (A)**
PRICE PER SQFT: **$284.16**
LOT(src): **3,920/0.09 (A)**
LEVELS: **One**
GARAGE: **1/Attached**
YEAR BUILT(src): **1975 (ASR)**
PROP SUB TYPE: **SFR/A**
DAM / CDAM: **49/49**
SLC: **Standard**
PARCEL #: **448355018**
LISTING ID: **SW26024577**

DESCRIPTION

Lovely 55+ Community of Valle Hermosa. This home features Two Bedrooms One Bathroom. It has upgraded Duel-Pane windows with Duel-pane Sliding Doors in each Bedroom which lead to the Backyard. The Kitchen has a Small Dining Area and features rich colored Cabinets and Counter-tops. Stainless Steel Range, Microwave and Dishwasher. Fridge and Wash/Dryer are staying with the Home. Tile Flooring in the Kitchen. Backyard includes a Cover Patio with some trees, flowers and some pavers.

EXCLUSIONS: INCLUSIONS:

AREA: **SRCAR - Southwest Riverside County**
SUBDIVISION: **/**
COUNTY: **Riverside**
SENIOR COMMUNITY?: **Yes**
CERTIFIED 433A?:

LIST $ ORIGINAL: **$235,000**
BASEMENT SQFT:
COMMON WALLS: **1 Common Wall**
PARKING:
HORSE:
PROBATE AUTHORITY:

SELLER WILL CONSIDER CONCESSIONS IN OFFER:
ROOM TYPE: **All Bedrooms Down, Kitchen, Living Room**
EATING AREA: **Breakfast Nook**

COOLING: **Central Air**
HEATING: **Central**
VIEW: **None**
WATERFRONT:
LAUNDRY: **In Garage**

PROP SUB TYPE: **Single Family Residence (Attached)**
STRUCTURE TYPE: **House**
COMMON INTEREST: **Condominium**

INTERIOR

INTERIOR: **Formica Counters**
MAIN LEVEL BEDROOMS: **1**
MAIN LEVEL BATHROOMS: **1**

ACCESSIBILITY: **Parking**
APPLIANCES: **Built-In Range, Dishwasher, Gas Range, Microwave, Refrigerator**
KITCHEN FEATURES: **Formica Counters**
BATHROOM FEATURES: **Shower in Tub**

FLOORING: **Concrete, Tile**
ENTRY LOC/ENTRY LVL: **Front Door/1**
FIREPLACE: **None**

EXTERIOR

EXTERIOR:
FENCING: **Wood**
DIRECTION FACES:

SECURITY:
SEWER: **Public Sewer**

LOT: **Back Yard**
POOL: **None**

PATIO/PORCH: **Covered**
SPA:

BUILDING

BUILDER NAME:
MAKE:
BUILD MODEL:
TAX MODEL:

ARCH STYLE: **Ranch**
DOOR:
WINDOW:

ROOF:
FOUNDATION DTLS:
PROP COND:

CONSTR MTLS:
OTHER STRUCT:
NEW CONSTRUCTION YN: **No**

GARAGE AND PARKING

ATTACHED GARAGE?: **Attached**
UNCOVERED SPACES:

PARKING TOTAL: **1**
REMOTES:

GARAGE SPACES: **1**
RV PARK DIM:

CARPORT SPACES:

GREEN

GREEN ENERGY GEN:
WALK SCORE:

GREEN ENERGY EFF:

GREEN SUSTAIN:

GREEN WTR CONSERV:

POWER PRODUCTION

POWER PRODUCTION: **No**
GREEN VERIFICATION: **No**

COMMUNITY

HOA FEE: **$80/Annually**
HOA FEE 2:
HOA FEE 3:
COMMUNITY: **Curbs**
HOA MANAGEMENT NAME: **Valley Hermosa**
HOA MANAGEMENT NAME 2:
HOA MANAGEMENT NAME 3:

HOA NAME: **Valley Hermosa**
HOA NAME 2:
HOA NAME 3:
HOA AMENITIES: **Pet Rules**

HOA PHONE: **9517464908**
HOA PHONE 2:
HOA PHONE 3:

OF UNITS: **1**
UNITS IN COMMUNITY:
STORIES TOTAL: **1**

LAND

LAND LEASE?: **No**
PARCEL #: **448355018**
ADDITIONAL APN(s): **No**

LAND LEASE AMOUNT:
LAND LEASE AMT FREQ:
LAND LEASE PURCH?:
LAND LEASE RENEW:

UTILITIES:
ELECTRIC:
WATER SOURCE: **Public**
LOT SIZE DIM:
ASSESSMENTS: **Special Assessments**

TAX LOT: **42**
TAX BLOCK:
TAX TRACT #: **5566-2**
ZONING:
TAX OTHER ASSESSMENT: **$146**
TAX OTHER ASSESS SOURCE: **Estimated**

SCHOOL

HIGH SCHOOL DISTRICT: **Hemet Unified**
HIGH SCH DIST SOURCE:

ELEMENTARY:
ELEM SOURCE:
ELEMENTARY OTHER:

MIDDLE/JR HIGH:
MIDDLE/JR SOURCE:
MIDDLE/JR HIGH OTHER:

HIGH SCHOOL:
HIGH SOURCE:
HIGH SCHOOL OTHER:

LISTING

BAC:
BAC RMRKS:
DUAL/VARI COMP?: **No**
LEASE CONSIDERED?: **No**
CURRENT FINANCING:
POSSESSION:
SIGN ON PROPERTY?:
CONTINGENCY LIST:

CONTINGENCY:
PRIVATE REMARKS:

TERMS: **Cash, Cash to New Loan, Conventional**
LIST AGRMT: **Exclusive Right To Sell**
LIST SERVICE: **Full Service**
AD NUMBER:
DISCLOSURES:
INTERNET, AVM?/COMM?: **Yes/Yes**
INTERNET?/ADDRESS?: **Yes/Yes**
NEIGHBORHOOD MARKET REPORT YN?: **Yes**

DATES

LIST CONTRACT DATE: **02/02/26**
START SHOWING DATE:
ON MARKET DATE: **02/02/26**
PRICE CHG TIMESTAMP:
STATUS CHG TIMESTAMP: **02/02/26**
MOD TIMESTAMP: **03/20/26**
EXPIRED DATE:
PURCH CONTRACT DATE:
ENDING DATE:

SHOWING INFORMATION

SHOW CONTACT TYPE: **Agent**
SHOW CONTACT NAME:
SHOW CONTACT PH:

LOCK BOX LOCATION:
LOCK BOX TYPE: **None**

OCCUPANT TYPE: **Owner**
OWNER'S NAME:

SHOW INSTRUCTIONS: **PLEASE DO NOT USE SHOWING TIME - YOU WILL NOT GET A RESPONSE. Please Contact Listing Agent To Schedule Showing Appointments. Seller Requires a Two Hour Notice. There is NO LOCKBOX. You can also contact Co-Listing Agent - Jim Mucciacito, 951-452-3882.**
DIRECTIONS: **Arturo Avenue and San Pasqual**

AGENT / OFFICE

LA: **(TPONTCHE) Cheryl Ponto**
CoLA:
LO: **(PCL301) Century 21 Masters**
LO PHONE: **888-862-1194**
CoLO:
CoLO PHONE:

LA State License: **01502628**
CoLA State License:
LO State License: **01849354**
LO FAX:
CoLO State License:
CoLO FAX:
Offers Email: **cherylponto@aol.com**

CONTACT PRIORITY

1.LA CELL: **951-723-7773**
2.LA PAGER:
3.LA HOME: **951-679-7797**
4.LO FAX:
5.LA VOICEMAIL:
6.LA EMAIL: **cherylponto@aol.com**

640 Corona, Hemet 92545 STATUS: **Active** LIST PRICE: **$247,000**

LLLyon/ Oakland

BED / BATH: **2/2,0,0,0**
SQFT(src): **875 (A)**
PRICE PER SQFT: **$282.29**
LOT(src): **3,920/0.09 (A)**
LEVELS: **One**
GARAGE: **1/Attached**
YEAR BUILT(src): **1981 (ASR)**
PROP SUB TYPE: **SFR/A**
DAM / CDAM: **5/5**
SLC: **Standard**
PARCEL #: **448361010**
LISTING ID: **SW26058930**

Recent: **03/18/2026 : NEW**

SKYSLOPE FORMS

DESCRIPTION

Great senior community. This is 2 bedrooms, 2 baths, upgraded wood floor thru out and newer dual panes windows. Granite countertops and is move in ready. Association fee $36 a year. Close to shopping and banks, a place to enjoy your retirement living. so, hurry call for your personal tour and make this yours today!

EXCLUSIONS:

INCLUSIONS:

AREA: **SRCAR - Southwest Riverside County**
SUBDIVISION: **/**
COUNTY: **Riverside**
SENIOR COMMUNITY?: **Yes**
CERTIFIED 433A?:

LIST $ ORIGINAL: **$247,000**
BASEMENT SQFT:
COMMON WALLS: **1 Common Wall**
PARKING:
HORSE:
PROBATE AUTHORITY:

SELLER WILL CONSIDER CONCESSIONS IN OFFER:
ROOM TYPE: **All Bedrooms Down**
EATING AREA:

COOLING: **Central Air**
HEATING: **Central**
VIEW: **None**
WATERFRONT:
LAUNDRY: **In Garage**

PROP SUB TYPE: **Single Family Residence (Attached)**

STRUCTURE TYPE: **House**

COMMON INTEREST: **None**

INTERIOR

INTERIOR:
MAIN LEVEL BEDROOMS: **2**
MAIN LEVEL BATHROOMS: **2**

ACCESSIBILITY:
APPLIANCES: **Gas Range**
KITCHEN FEATURES:
BATHROOM FEATURES:

FLOORING:
ENTRY LOC/ENTRY LVL: **1/1**
FIREPLACE: **None**

EXTERIOR

EXTERIOR:
FENCING: **Wood**
DIRECTION FACES:

SECURITY:
SEWER: **Public Sewer**

LOT: **Garden, Landscaped**
POOL: **None**

PATIO/PORCH:
SPA:

BUILDING

BUILDER NAME:
MAKE:
BUILD MODEL:
TAX MODEL:

ARCH STYLE:
DOOR: **Sliding Doors**
WINDOW:

ROOF:
FOUNDATION DTLS:
PROP COND:

CONSTR MTLS: **Stucco**
OTHER STRUCT:
NEW CONSTRUCTION YN: **No**

GARAGE AND PARKING

ATTACHED GARAGE?: **Attached**
UNCOVERED SPACES:

PARKING TOTAL: **1**
REMOTES:

GARAGE SPACES: **1**
RV PARK DIM:

CARPORT SPACES:

GREEN

GREEN ENERGY GEN:
WALK SCORE:

GREEN ENERGY EFF:

GREEN SUSTAIN:

GREEN WTR CONSERV:

POWER PRODUCTION

POWER PRODUCTION: **No**

GREEN VERIFICATION: **No**

COMMUNITY

HOA FEE: **$36/Annually**
HOA FEE 2:
HOA FEE 3:
COMMUNITY: **Curbs**
HOA MANAGEMENT NAME: **TBA**
HOA MANAGEMENT NAME 2:
HOA MANAGEMENT NAME 3:

HOA NAME: **Valle Hermosa**
HOA NAME 2:
HOA NAME 3:
HOA AMENITIES: **Other**

HOA PHONE: **TBA**
HOA PHONE 2:
HOA PHONE 3:

OF UNITS: **500**
UNITS IN COMMUNITY:
STORIES TOTAL: **1**

LAND

LAND LEASE?: **No**
PARCEL #: **448361010**
ADDITIONAL APN(s): **No**

LAND LEASE AMOUNT:
LAND LEASE AMT FREQ:
LAND LEASE PURCH?:
LAND LEASE RENEW:

UTILITIES:
ELECTRIC:
WATER SOURCE: **Public**
LOT SIZE DIM:
ASSESSMENTS: **Unknown**

TAX LOT: **46**
TAX BLOCK:
TAX TRACT #: **14871-1**
ZONING:
TAX OTHER ASSESSMENT: **$139**
TAX OTHER ASSESS SOURCE: **Estimated**

SCHOOL

HIGH SCHOOL DISTRICT: **Hemet Unified**

ELEMENTARY:

MIDDLE/JR HIGH:

HIGH SCHOOL:

HIGH SCH DIST SOURCE:
ELEM SOURCE:
ELEMENTARY OTHER:
MIDDLE/JR SOURCE:
MIDDLE/JR HIGH OTHER:
HIGH SOURCE:
HIGH SCHOOL OTHER:

LISTING

BAC:
BAC RMRKS:
DUAL/VARI COMP?: **No**
LEASE CONSIDERED?: **No**
CURRENT FINANCING:
POSSESSION:
SIGN ON PROPERTY?: **Yes**
CONTINGENCY LIST:

CONTINGENCY:
PRIVATE REMARKS:

TERMS: **Cash, FHA, Submit**
LIST AGRMT: **Exclusive Right To Sell**
LIST SERVICE: **Full Service**
AD NUMBER:
DISCLOSURES:
INTERNET, AVM?/COMM?: **Yes/Yes**
INTERNET?/ADDRESS?: **Yes/Yes**
NEIGHBORHOOD MARKET REPORT YN?: **Yes**

DATES

LIST CONTRACT DATE: **03/18/26**
START SHOWING DATE:
ON MARKET DATE: **03/18/26**
PRICE CHG TIMESTAMP:
STATUS CHG TIMESTAMP: **03/18/26**
MOD TIMESTAMP: **03/19/26**
EXPIRED DATE:
PURCH CONTRACT DATE:
ENDING DATE:

SHOWING INFORMATION

SHOW CONTACT TYPE: **See Remarks**
SHOW CONTACT NAME:
SHOW CONTACT PH:
SHOW INSTRUCTIONS: **Supra lock box, go direct.**
DIRECTIONS: **LLLyon/ Oakland**

LOCK BOX LOCATION: **Front Gate**
LOCK BOX TYPE: **Supra**

OCCUPANT TYPE: **Owner**
OWNER'S NAME:

AGENT / OFFICE

LA: **(HMYOUNFR) Frank Young**
CoLA:
LO: **(HM003) Brubaker Culton R.E. & Dev.**
LO PHONE: **951-658-7211Ext:0**
CoLO:
CoLO PHONE:

LA State License: **01055076**
CoLA State License:
LO State License: **01201652**
LO FAX: **951-652-4802**
CoLO State License:
CoLO FAX:
Offers Email: **FrankRealtor@live.com**

CONTACT PRIORITY

1.LA CELL: **951-317-0400**
2.LA DIRECT:
3.LA PAGER:
4.LA FAX: **951-652-4802**
5.LA VOICEMAIL: **951-658-7211 ext.276**
6.LA EMAIL: **FrankRealtor@live.com**

1380 Teakwood, Hemet 92543 STATUS: **Active** LIST PRICE: **$269,900**

Cross Streets Mayberry Avenue / Panorama Dr

BED / BATH: **2/2,0,0,0**
SQFT(src): **1,290 (A)**
PRICE PER SQFT: **$209.22**
LOT(src): **4,356/0.1 (A)**
LEVELS: **One**
GARAGE: **1/Attached**
YEAR BUILT(src): **1963 (ASR)**
PROP SUB TYPE: **SFR/D**
DAM / CDAM: **19/19**
SLC: **Standard**
PARCEL #: **442215003**
LISTING ID: **IG26018463**

Recent: **03/18/2026 : PRC CHG : $279,900->$269,900**

DESCRIPTION

Pleased to present this fabulous 2-bedroom, 2-bathroom home plus a Bonus/Den/Family Rm/Craft/Sewing Room located in the desirable 55+ Golf Community of Panorama Village with low HOA. This corner-lot property is beautifully surrounded by citrus trees and palm trees and is situated directly across from the clubhouse, offering ample guest parking. The home also features its own driveway with direct garage access into the home. Residents of Panorama Village enjoy a vibrant lifestyle and an array of amenities, including: Year-round heated pool and spa, Exercise room and library, Crafts, pool tables, and indoor shuffleboard plus RV storage.

EXCLUSIONS: **Refrigerator / Dryer / 2 Bird baths**
INCLUSIONS: **Washing Machine**

AREA: **SRCAR - Southwest Riverside County**
SUBDIVISION: **/**
COUNTY: **Riverside**
SENIOR COMMUNITY?: **Yes**
CERTIFIED 433A?:

LIST $ ORIGINAL: **$279,900**
BASEMENT SQFT:
COMMON WALLS: **No Common Walls**
PARKING: **Direct Garage Access, Concrete, Garage**
HORSE:
PROBATE AUTHORITY:

SELLER WILL CONSIDER CONCESSIONS IN OFFER:
ROOM TYPE: **All Bedrooms Down, Entry, Kitchen, Living Room**
EATING AREA: **Area, Dining Room, Separated**

COOLING: **Central Air**
HEATING: **Central, Forced Air**
VIEW: **Golf Course**
WATERFRONT:
LAUNDRY: **In Garage, Washer Hookup, Washer Included**

PROP SUB TYPE: **Single Family Residence (Detached)**
STRUCTURE TYPE: **House**
COMMON INTEREST: **None**

INTERIOR

INTERIOR:
MAIN LEVEL BEDROOMS: **2**
MAIN LEVEL BATHROOMS: **2**

ACCESSIBILITY:
APPLIANCES: **Dishwasher, Gas Range, Water Heater**
KITCHEN FEATURES:
BATHROOM FEATURES: **Shower**

FLOORING: **Carpet, Tile**
ENTRY LOC/ENTRY LVL: **1/1**
FIREPLACE: **None**

EXTERIOR

EXTERIOR:
FENCING:
DIRECTION FACES:

SECURITY: **Carbon Monoxide Detector(s), Guarded, Smoke Detector(s)**
SEWER: **Public Sewer**

LOT: **Back Yard, Close to Clubhouse, Corner Lot, Desert Front, Rocks, Yard**
POOL: **Association, Heated, In Ground**

PATIO/PORCH: **Patio, Patio Open**
SPA: **Association**

BUILDING

BUILDER NAME:
MAKE:
BUILD MODEL:
TAX MODEL:

ARCH STYLE:
DOOR:
WINDOW:

ROOF: **Composition**
FOUNDATION DTLS: **Slab**
PROP COND:

CONSTR MTLS:
OTHER STRUCT:
NEW CONSTRUCTION YN: **No**

GARAGE AND PARKING

ATTACHED GARAGE?: **Attached**
UNCOVERED SPACES:

PARKING TOTAL: **1**
REMOTES:

GARAGE SPACES: **1**
RV PARK DIM:

CARPORT SPACES:

GREEN

GREEN ENERGY GEN:
WALK SCORE:

GREEN ENERGY EFF:

GREEN SUSTAIN:

GREEN WTR CONSERV:

POWER PRODUCTION

POWER PRODUCTION: **No**
GREEN VERIFICATION: **No**

COMMUNITY

HOA FEE: **$130/Monthly**
HOA FEE 2:
HOA FEE 3:
COMMUNITY: **Dog Park, Golf, Lake, Sidewalks**

HOA NAME: **Panorama Village of Hemet**
HOA NAME 2:
HOA NAME 3:
HOA AMENITIES: **Pool, Barbecue, Picnic Area, Dog Park, Golf Course, Gym/Ex Room, Clubhouse, Recreation Room, Meeting Room, Common RV Parking, Pet Rules, Management, Security**

HOA PHONE: **951-658-1832**
HOA PHONE 2:
HOA PHONE 3:

OF UNITS: **1**
UNITS IN COMMUNITY:
STORIES TOTAL: **1**

HOA MANAGEMENT NAME: **Manager**

HOA MANAGEMENT NAME 2:
HOA MANAGEMENT NAME 3:

LAND

LAND LEASE?: **No**
PARCEL #: **442215003**
ADDITIONAL APN(s): **No**

LAND LEASE AMOUNT:
LAND LEASE AMT FREQ:
LAND LEASE PURCH?:
LAND LEASE RENEW:

UTILITIES: **Electricity Connected, Natural Gas Connected, Sewer Connected, Water Connected**
ELECTRIC:
WATER SOURCE: **Public**
LOT SIZE DIM:
ASSESSMENTS: **Unknown**

TAX LOT: **78**
TAX BLOCK:
TAX TRACT #: **2363**
ZONING:
TAX OTHER ASSESSMENT: **$100**
TAX OTHER ASSESS SOURCE: **Estimated**

SCHOOL

HIGH SCHOOL DISTRICT: **Hemet Unified**
HIGH SCH DIST SOURCE:

ELEMENTARY:
ELEM SOURCE:
ELEMENTARY OTHER:

MIDDLE/JR HIGH:
MIDDLE/JR SOURCE:
MIDDLE/JR HIGH OTHER:

HIGH SCHOOL:
HIGH SOURCE:
HIGH SCHOOL OTHER:

LISTING

BAC:
BAC RMRKS:
DUAL/VARI COMP?: **No**
LEASE CONSIDERED?: **No**
CURRENT FINANCING: **None**
POSSESSION: **Close Of Escrow**
SIGN ON PROPERTY?: **Yes**
CONTINGENCY LIST:

TERMS: **Cash, Cash to New Loan, Conventional, FHA, VA Loan**
LIST AGRMT: **Exclusive Right To Sell**
LIST SERVICE: **Full Service**
AD NUMBER:
DISCLOSURES: **CC And R's, Death On Property < 3 yrs, Homeowners Association, Pet Restrictions**
INTERNET, AVM?/COMM?: **Yes/Yes**
INTERNET?/ADDRESS?: **Yes/Yes**
NEIGHBORHOOD MARKET REPORT YN?: **Yes**

DATES

LIST CONTRACT DATE: **02/16/26**
START SHOWING DATE: **03/04/26**
ON MARKET DATE: **03/04/26**
PRICE CHG TIMESTAMP: **03/18/26**
STATUS CHG TIMESTAMP: **03/04/26**
MOD TIMESTAMP: **03/18/26**
EXPIRED DATE:
PURCH CONTRACT DATE:
ENDING DATE:

CONTINGENCY:
PRIVATE REMARKS: Offers must include Proof of Funds, Pre Approval, and FICOS. Please send complete offers to: MAcostaRealtors@gmail.com. Please call or text Mari at 626-393-4441 with any questions.

SHOWING INFORMATION

SHOW CONTACT TYPE: **None**
SHOW CONTACT NAME: **MARI ACOSTA**
SHOW CONTACT PH: **626-393-4441**

LOCK BOX LOCATION:
LOCK BOX TYPE:

OCCUPANT TYPE: **Owner**
OWNER'S NAME:

SHOW INSTRUCTIONS: **Agents easy to show, by appointment only through SHOWINGTIME. Supra on Front Door. This property is being sold in its present "AS-IS" condition, no warranties expressed or implied. Please call or text Mari at 626-393-4441 with any questions.**
DIRECTIONS: **Cross Streets Mayberry Avenue / Panorama Dr**

AGENT / OFFICE

LA: **(EVACOSMAR) Maritza Acosta**
CoLA:
LO: **(IGAR03) Allstars Realty**
LO PHONE: **562-755-2598**
CoLO:
CoLO PHONE:

LA State License: **01314716**
CoLA State License:
LO State License:
LO FAX:
CoLO State License:
CoLO FAX:
Offers Email: **MACOSTAREALTORS@GMAIL.com**

CONTACT PRIORITY

1.LA CELL: **626-393-4441**
2.LA TEXT: **626-393-4441**
3.LA EMAIL:
MACOSTAREALTORS@GMAIL.com

43463 Briercliff, Hemet 92544 STATUS: **Active** LIST PRICE: **$270,000 - $269,999**

43463 Briercliff Dr.

BED / BATH: **2/2,0,0,0**
SQFT(src): **1,073 (A)**
PRICE PER SQFT: **$251.63**
LOT(src): **3,920/0.09 (A)**
LEVELS: **One**
GARAGE: **1/Attached**
YEAR BUILT(src): **1963 (ASR)**
PROP SUB TYPE: **SFR/D**
DAM / CDAM: **52/52**
SLC: **Standard**
PARCEL #: **552130021**
LISTING ID: **IG26021523**

SKYSLOPE FORMS

DESCRIPTION

Welcome to easy, low-maintenance living in this charming 2-bedroom, 2-bath home located in a desirable 55+ community. Designed for comfort and convenience, the home offers a spacious layout with well-appointed bedrooms and bathrooms, perfect for relaxing or hosting guests. Enjoy peaceful mornings and serene views as the property backs directly up to a park, providing a beautiful natural backdrop and added privacy. With access to community amenities and a tranquil setting, this home is ideal for those looking to enjoy an active yet relaxed lifestyle. FHA and VA financing eligible!

EXCLUSIONS:

INCLUSIONS:

AREA: **699 - Not Defined**
SUBDIVISION: **/**
COUNTY: **Riverside**
SENIOR COMMUNITY?: **Yes**
CERTIFIED 433A?:

LIST $ ORIGINAL: **$270,000**
BASEMENT SQFT:
COMMON WALLS: **No Common Walls**
PARKING:
HORSE:
PROBATE AUTHORITY:

SELLER WILL CONSIDER CONCESSIONS IN OFFER:
ROOM TYPE: **Kitchen, Laundry, Living Room, Main Floor Bedroom, Main Floor Primary Bedroom**
EATING AREA:

COOLING: **Central Air**
HEATING: **Central**
VIEW: **See Remarks**
WATERFRONT:
LAUNDRY: **Gas & Electric Dryer Hookup, In Garage, Individual Room**

PROP SUB TYPE: **Single Family Residence (Detached)**
STRUCTURE TYPE: **House**
COMMON INTEREST: **None**

INTERIOR

INTERIOR:
MAIN LEVEL BEDROOMS: **2**
MAIN LEVEL BATHROOMS: **2**

ACCESSIBILITY:
APPLIANCES:
KITCHEN FEATURES:
BATHROOM FEATURES:

FLOORING:
ENTRY LOC/ENTRY LVL: **Front/1**
FIREPLACE: **None**

EXTERIOR

EXTERIOR:
FENCING:
DIRECTION FACES:

SECURITY:
SEWER: **Public Sewer**

LOT: **Back Yard**
POOL: **None**

PATIO/PORCH:
SPA:

BUILDING

BUILDER NAME:
MAKE:
BUILD MODEL:
TAX MODEL:

ARCH STYLE:
DOOR:
WINDOW:

ROOF:
FOUNDATION DTLS:
PROP COND:

CONSTR MTLS:
OTHER STRUCT:
NEW CONSTRUCTION YN: **No**

GARAGE AND PARKING

ATTACHED GARAGE?: **Attached**
UNCOVERED SPACES:

PARKING TOTAL: **1**
REMOTES:

GARAGE SPACES: **1**
RV PARK DIM:

CARPORT SPACES:

GREEN

GREEN ENERGY GEN:
WALK SCORE:

GREEN ENERGY EFF:

GREEN SUSTAIN:

GREEN WTR CONSERV:

POWER PRODUCTION

POWER PRODUCTION: **No**
GREEN VERIFICATION: **No**

COMMUNITY

HOA FEE: **$140/Monthly**
HOA FEE 2:
HOA FEE 3:
COMMUNITY: **Park**

HOA NAME: **Briercliff Village**
HOA NAME 2:
HOA NAME 3:
HOA AMENITIES: **Pool, Spa/Hot Tub**

HOA PHONE: **951 699-1220**
HOA PHONE 2:
HOA PHONE 3:

OF UNITS: **1**
UNITS IN COMMUNITY:
STORIES TOTAL: **1**

HOA MANAGEMENT NAME: **Management**
HOA MANAGEMENT NAME 2:
HOA MANAGEMENT NAME 3:

LAND

LAND LEASE?: **No**
PARCEL #: **552130021**
ADDITIONAL APN(s): **No**

LAND LEASE AMOUNT:
LAND LEASE AMT FREQ:
LAND LEASE PURCH?:
LAND LEASE RENEW:

UTILITIES:
ELECTRIC:
WATER SOURCE: **Public**
LOT SIZE DIM:
ASSESSMENTS: **Special Assessments**

TAX LOT: **35**
TAX BLOCK:
TAX TRACT #: **2439**
ZONING:
TAX OTHER ASSESSMENT: **$41**
TAX OTHER ASSESS SOURCE: **Estimated**

SCHOOL

HIGH SCHOOL DISTRICT: **Hemet Unified**
HIGH SCH DIST SOURCE:

ELEMENTARY:
ELEM SOURCE:
ELEMENTARY OTHER:

MIDDLE/JR HIGH:
MIDDLE/JR SOURCE:
MIDDLE/JR HIGH OTHER:

HIGH SCHOOL:
HIGH SOURCE:
HIGH SCHOOL OTHER:

LISTING

BAC:
BAC RMRKS:
DUAL/VARI COMP?: **No**
LEASE CONSIDERED?: **No**
CURRENT FINANCING:
POSSESSION:
SIGN ON PROPERTY?:
CONTINGENCY LIST:

TERMS: **Conventional, FHA, Submit, VA Loan**
LIST AGRMT: **Exclusive Right To Sell**
LIST SERVICE: **Full Service**
AD NUMBER:
DISCLOSURES:
INTERNET, AVM?/COMM?: **Yes/Yes**
INTERNET?/ADDRESS?: **Yes/Yes**
NEIGHBORHOOD MARKET REPORT YN?: **Yes**

DATES

LIST CONTRACT DATE: **01/30/26**
START SHOWING DATE:
ON MARKET DATE: **01/30/26**
PRICE CHG TIMESTAMP:
STATUS CHG TIMESTAMP: **01/30/26**
MOD TIMESTAMP: **03/03/26**
EXPIRED DATE:
PURCH CONTRACT DATE:
ENDING DATE:

CONTINGENCY: **seller will need 7 days after COE to fully move out**

PRIVATE REMARKS: All financed offers must be cross qualfied with Anthony Leonard of Gold Key Home Loans @ 760-646-0902. Please email offers to MattMoralesHomes@gmail.com with DU approval and POF. Thanks!

SHOWING INFORMATION

SHOW CONTACT TYPE: **Agent**
SHOW CONTACT NAME:
SHOW CONTACT PH:

LOCK BOX LOCATION: **front door**
LOCK BOX TYPE: **Supra**

OCCUPANT TYPE: **Owner**
OWNER'S NAME:

SHOW INSTRUCTIONS: **Please contact me via text message @ 951-751-0430 and allow at least 2 hoour notice. Supra on front door**
DIRECTIONS: **43463 Briercliff Dr.**

AGENT / OFFICE

LA: **(KMORAMATT) Matthew Morales**
CoLA:
LO: **(KKWS04) Keller Williams Realty Riv**
LO PHONE: **951-776-5700**
CoLO:
CoLO PHONE:

LA State License: **01777301**
CoLA State License:
LO State License: **01861149**
LO FAX: **951-549-0184**
CoLO State License:
CoLO FAX:
Offers Email: **MattMoralesHomes@gmail.com**

CONTACT PRIORITY

1.LA TEXT: **951-751-0430**
2.LA EMAIL: **MattMoralesHomes@gmail.com**

1540 W Whittier Avenue, Hemet 92543 STATUS: **Active** LIST PRICE: **$270,000**

Cross street of S. Lyon Ave & W. Whittier Avenue. Cross Street: W. Whittier Ave & S. Lyon Ave.

BED / BATH: **2/2,0,0,0**
SQFT(src): **1,197 (P)**
PRICE PER SQFT: **$225.56**
LOT(src):
LEVELS: **One**
GARAGE: **1/Attached**
YEAR BUILT(src): **1963**
PROP SUB TYPE: **SFR/D**
DAM / CDAM: **23/23**
SLC:
PARCEL #: **442224012**
LISTING ID: **260004706SD**

DESCRIPTION

Welcome to easy living in the heart of Hemet! Nestled in a desirable 55+ community, this charming 2-bedroom, 2-bath home is full of potential and ready for its next chapter. If you’ve been waiting for an opportunity to personalize a home and truly make it your own, this is it. With solid bones and a functional layout, this property offers a spacious living area featuring laminate wood flooring that flows beautifully through the main living space. The generously sized bedrooms provide comfort and flexibility, while the two full baths add convenience for everyday living or hosting guests. Enjoy the practicality of a one-car garage and a low-maintenance concrete backyard perfect for relaxing mornings, container gardening, or creating a cozy outdoor retreat without the upkeep. Plus, the home includes a solar PPA that will transfer to the new owner, offering energy efficiency and long-term savings. This is an ideal opportunity for 55+ buyers seeking a practical, comfortable home with room to add their own style and value. With great fundamentals and an inviting community setting, this Hemet gem is ready to shine again.

EXCLUSIONS:
INCLUSIONS:

AREA: **SRCAR - Southwest Riverside County**
SUBDIVISION: **/**
COUNTY: **Riverside**
SENIOR COMMUNITY?: **Yes**
CERTIFIED 433A?:

LIST $ ORIGINAL: **$270,000**
BASEMENT SQFT:
COMMON WALLS:
PARKING: **Driveway**
HORSE:
PROBATE AUTHORITY:

SELLER WILL CONSIDER
CONCESSIONS IN OFFER:
ROOM TYPE: **Family Room**
EATING AREA: **Area**

COOLING: **Central Air, Wall/Window Unit(s)**
HEATING: **Combination, Fireplace(s), Natural Gas, Solar**
VIEW:
WATERFRONT:
LAUNDRY: **Gas & Electric Dryer Hookup, In Garage, Washer Hookup**

PROP SUB TYPE: **Single Family Residence (Detached)**
STRUCTURE TYPE:
COMMON INTEREST:

INTERIOR

INTERIOR:
MAIN LEVEL BEDROOMS:
MAIN LEVEL BATHROOMS:

ACCESSIBILITY:
APPLIANCES: **6 Burner Stove, Dishwasher, Disposal, Gas & Electric Range, Gas Range, Microwave**
KITCHEN FEATURES:
BATHROOM FEATURES:

FLOORING:
ENTRY LOC/ENTRY LVL: **/1**
FIREPLACE:

EXTERIOR

EXTERIOR:
FENCING:
DIRECTION FACES:

SECURITY:
SEWER:

LOT:
POOL: **Community, In Ground**

PATIO/PORCH:
SPA:

BUILDING

BUILDER NAME:
MAKE:
BUILD MODEL:
TAX MODEL:

ARCH STYLE:
DOOR:
WINDOW:

ROOF: **Shingle**
FOUNDATION DTLS:
PROP COND:

CONSTR MTLS: **Vinyl Siding**
OTHER STRUCT:
NEW CONSTRUCTION YN: **No**

GARAGE AND PARKING

ATTACHED GARAGE?: **Attached**
UNCOVERED SPACES: **1**

PARKING TOTAL: **2**
REMOTES:

GARAGE SPACES: **1**
RV PARK DIM:

CARPORT SPACES:

GREEN

GREEN ENERGY GEN:
WALK SCORE:

GREEN ENERGY EFF:

GREEN SUSTAIN:

GREEN WTR CONSERV:

POWER PRODUCTION

POWER PRODUCTION:

GREEN VERIFICATION:

COMMUNITY

HOA FEE: **$130/Monthly**
HOA FEE 2:
HOA FEE 3:
COMMUNITY:
HOA MANAGEMENT NAME:
HOA MANAGEMENT NAME 2:
HOA MANAGEMENT NAME 3:

HOA NAME: **Panorama Village**
HOA NAME 2:
HOA NAME 3:
HOA AMENITIES:

HOA PHONE: **951-658-1832**
HOA PHONE 2:
HOA PHONE 3:

OF UNITS:
UNITS IN COMMUNITY: **501**
STORIES TOTAL: **1**

LAND

LAND LEASE?: **No**
PARCEL #: **442224012**
ADDITIONAL APN(s): **No**

LAND LEASE AMOUNT:
LAND LEASE AMT FREQ:
LAND LEASE PURCH?:

UTILITIES:
ELECTRIC:
WATER SOURCE: **Public**

TAX LOT:
TAX BLOCK:
TAX TRACT #:

LAND LEASE RENEW:

LOT SIZE DIM:
ASSESSMENTS:

ZONING:
TAX OTHER ASSESSMENT:
TAX OTHER ASSESS SOURCE:

SCHOOL

HIGH SCHOOL DISTRICT:
HIGH SCH DIST SOURCE:

ELEMENTARY:
ELEM SOURCE:
ELEMENTARY OTHER:

MIDDLE/JR HIGH:
MIDDLE/JR SOURCE:
MIDDLE/JR HIGH OTHER:

HIGH SCHOOL:
HIGH SOURCE:
HIGH SCHOOL OTHER:

LISTING

BAC: **%**
BAC RMRKS:
DUAL/VARI COMP?: **No**
LEASE CONSIDERED?:
CURRENT FINANCING:
POSSESSION:
SIGN ON PROPERTY?: **Yes**
CONTINGENCY LIST:

TERMS: **Cash, Conventional**
LIST AGRMT: **Exclusive Right To Sell**
LIST SERVICE: **Full Service**
AD NUMBER:
DISCLOSURES: **CC And R's**
INTERNET, AVM?/COMM?: **Yes/Yes**
INTERNET?/ADDRESS?: **Yes/Yes**
NEIGHBORHOOD MARKET REPORT YN?:

DATES

LIST CONTRACT DATE: **02/27/26**
START SHOWING DATE:
ON MARKET DATE: **02/28/26**
PRICE CHG TIMESTAMP: **02/27/26**
STATUS CHG TIMESTAMP: **02/27/26**
MOD TIMESTAMP: **03/05/26**
EXPIRED DATE:
PURCH CONTRACT DATE:
ENDING DATE:

CONTINGENCY:

PRIVATE REMARKS: Seller will be considering "as is" offers. Please send offers to rhealyn@rhealyncorrigan.com, along with proof of funds and current lender pre-qualification letter/approval. The home has Ring security camera activated on the exterior and interior of the home. FYI - Seller passed away inside the home from natural causes. * Mandatory Remarks:None Known. Complex/Park: Panorama Village Optional Bedroom: 0 Complex Features: ,, Equipment: Garage Door Opener, Dryer Sewer: Sewer Connected Topography: LL**

SHOWING INFORMATION

SHOW CONTACT TYPE: **Agent**
SHOW CONTACT NAME: **Rhealyn Corrigan**
SHOW CONTACT PH: **858-242-2356**

LOCK BOX LOCATION:
LOCK BOX TYPE: **Combo**

OCCUPANT TYPE: **Vacant**
OWNER'S NAME:

SHOW INSTRUCTIONS: **Interested parties must be accompanied by Real Estate Agent at all times during showings. Schedule thru ShowingTime to confirm showing appointment and lockbox code.,.**
DIRECTIONS: **Cross street of S. Lyon Ave & W. Whittier Avenue. Cross Street: W. Whittier Ave & S. Lyon Ave.**

AGENT / OFFICE

LA: **(SAND-706569) Rhealyn Corrigan**
CoLA:
LO: **(SAND-993162) Weichert SoCal**
LO PHONE: **619-917-0574**
CoLO:
CoLO PHONE:

LA State License: **01749184**
CoLA State License:
LO State License: **02234911**
LO FAX: **619-651-7001**
CoLO State License:
CoLO FAX:
Offers Email:

CONTACT PRIORITY

3.LA FAX: **858-242-2356**

5.LA HOME: **858-242-2356**

586 San Dimas St, Hemet 92545 STATUS: **Active** LIST PRICE: **$279,000**

North on Kirby, right on Oakland, left on San Dimas.

BED / BATH: **2/2,0,0,0**
SQFT(src): **977**
PRICE PER SQFT: **$285.57**
LOT(src): **6,534/0.15**
LEVELS: **One**
GARAGE:
YEAR BUILT(src): **1983**
PROP SUB TYPE: **SFR/A**
DAM / CDAM: **55/55**
SLC: **Notice Of Default**
PARCEL #: **448360013**
LISTING ID: **26643989**

SKYSLOPE FORMS

DESCRIPTION

Beautiful 2-Bedroom Home in Prime Hemet 55+ Community! This retirement retreat has been upgraded w/ modern finishes & ceiling fans throughout. Living room w/ lots of natural light. Dining area. Kitchen w/ granite countertops & shaker cabinets. Spacious bedrooms. Huge private backyard w/ covered patio & grassy area perfect for entertaining! Central AC + heat. Single car garage w/ additional driveway parking. Just a few blocks to Bonelli Park/Reservoir & the best shopping, dining, & entertainment the area has to offer. Come experience senior living at its best!

EXCLUSIONS:
INCLUSIONS:

AREA:
SUBDIVISION: **/**
COUNTY: **Riverside**
SENIOR COMMUNITY?: **Yes**
CERTIFIED 433A?:

LIST $ ORIGINAL: **$279,000**
BASEMENT SQFT:
COMMON WALLS: **1 Common Wall**
PARKING: **Gravel, Garage - Single Door**
HORSE:
PROBATE AUTHORITY:

SELLER WILL CONSIDER CONCESSIONS IN OFFER: **Yes**
ROOM TYPE: **Living Room**
EATING AREA:

COOLING: **Central Air**
HEATING: **Central**
VIEW: **City Lights**
WATERFRONT:
LAUNDRY:

PROP SUB TYPE: **Single Family Residence (Attached)**
STRUCTURE TYPE:
COMMON INTEREST:

INTERIOR

INTERIOR: **Ceiling Fan(s)**
MAIN LEVEL BEDROOMS:
MAIN LEVEL BATHROOMS:

ACCESSIBILITY:
APPLIANCES: **Dishwasher, Disposal, Vented Exhaust Fan**
KITCHEN FEATURES:
BATHROOM FEATURES:

FLOORING: **Carpet, Laminate, Tile**
ENTRY LOC/ENTRY LVL: **/**
FIREPLACE: **None**

EXTERIOR

EXTERIOR:
FENCING:
DIRECTION FACES:

SECURITY:
SEWER:

LOT:
POOL: **None**

PATIO/PORCH:
SPA: **None**

BUILDING

BUILDER NAME:
MAKE:
BUILD MODEL:
TAX MODEL:

ARCH STYLE: **Contemporary**
DOOR:
WINDOW:

ROOF:
FOUNDATION DTLS:
PROP COND:

CONSTR MTLS:
OTHER STRUCT:
NEW CONSTRUCTION YN: **No**

GARAGE AND PARKING

ATTACHED GARAGE?:
UNCOVERED SPACES:

PARKING TOTAL: **2**
REMOTES:

GARAGE SPACES:
RV PARK DIM:

CARPORT SPACES:

GREEN

GREEN ENERGY GEN:
WALK SCORE:

GREEN ENERGY EFF:

GREEN SUSTAIN:

GREEN WTR CONSERV:

POWER PRODUCTION

POWER PRODUCTION:

GREEN VERIFICATION:

COMMUNITY

HOA FEE: **$88/Annually**
HOA FEE 2:
HOA FEE 3:
COMMUNITY:
HOA MANAGEMENT NAME:
HOA MANAGEMENT NAME 2:
HOA MANAGEMENT NAME 3:

HOA NAME:
HOA NAME 2:
HOA NAME 3:
HOA AMENITIES:

HOA PHONE:
HOA PHONE 2:
HOA PHONE 3:

OF UNITS:
UNITS IN COMMUNITY:
STORIES TOTAL: **1**

LAND

LAND LEASE?:
PARCEL #: **448360013**
ADDITIONAL APN(s): **No**

LAND LEASE AMOUNT:
LAND LEASE AMT FREQ:
LAND LEASE PURCH?:
LAND LEASE RENEW:

UTILITIES:
ELECTRIC:
WATER SOURCE:
LOT SIZE DIM:
ASSESSMENTS:

TAX LOT:
TAX BLOCK:
TAX TRACT #:
ZONING: **R1**
TAX OTHER ASSESSMENT:
TAX OTHER ASSESS SOURCE:

SCHOOL

HIGH SCHOOL DISTRICT:
HIGH SCH DIST SOURCE:
ELEMENTARY:
ELEM SOURCE:
ELEMENTARY OTHER:
MIDDLE/JR HIGH:
MIDDLE/JR SOURCE:
MIDDLE/JR HIGH OTHER:
HIGH SCHOOL:
HIGH SOURCE:
HIGH SCHOOL OTHER:

LISTING

BAC:
BAC RMRKS:
DUAL/VARI COMP?:
LEASE CONSIDERED?:
CURRENT FINANCING:
POSSESSION:
SIGN ON PROPERTY?:
CONTINGENCY LIST:
TERMS:
LIST AGRMT: **Exclusive Right To Sell**
LIST SERVICE: **Full Service**
AD NUMBER:
DISCLOSURES:
INTERNET, AVM?/COMM?: **Yes/Yes**
INTERNET?/ADDRESS?: **Yes/Yes**
NEIGHBORHOOD MARKET REPORT YN?:

DATES

LIST CONTRACT DATE: **01/27/26**
START SHOWING DATE:
ON MARKET DATE: **01/27/26**
PRICE CHG TIMESTAMP: **03/17/26**
STATUS CHG TIMESTAMP: **01/27/26**
MOD TIMESTAMP: **03/18/26**
EXPIRED DATE:
PURCH CONTRACT DATE:
ENDING DATE:

CONTINGENCY:

PRIVATE REMARKS: NOD filed, but this is a REGULAR sale. 55+ Community.

SHOWING INFORMATION

SHOW CONTACT TYPE:
SHOW CONTACT NAME:
SHOW CONTACT PH:
LOCK BOX LOCATION:
LOCK BOX TYPE:
OCCUPANT TYPE:
OWNER'S NAME:

SHOW INSTRUCTIONS: **Showing Instructions: Please email w/ day & time of your request for showing by appointment only: oliver@revilorealty.com Showing Information: Appointment Only**

DIRECTIONS: **North on Kirby, right on Oakland, left on San Dimas.**

AGENT / OFFICE

LA: **(CLW-X87968) Oliver Moussazadeh**
CoLA:
LO: **(CLW-X77082) Revilo Realty, Inc.**
LO PHONE:
CoLO:
CoLO PHONE:
LA State License: **01721353**
CoLA State License:
LO State License: **01721353**
LO FAX:
CoLO State License:
CoLO FAX:
Offers Email:

CONTACT PRIORITY

1.LA CELL: **310-422-3374**
2.OTHER:
3.LA EMAIL: **oliver@revilorealty.com**
4.CoLA CELL:
5.OTHER:
6.CoLA EMAIL:

840 S Gilbert St, Hemet 92543 STATUS: **Active** LIST PRICE: **$279,000**

S. Gilbert between W. Wright St. and W. Johnston Ave.

BED / BATH: **2/2,0,0,0**
SQFT(src): **1,008 (P)**
PRICE PER SQFT: **$276.79**
LOT(src): **3,920/0.09 (P)**
LEVELS: **One**
GARAGE: **1/Attached**
YEAR BUILT(src): **1962 (PUB)**
PROP SUB TYPE: **SFR/D**
DAM / CDAM: **322/322**
SLC: **Standard**
PARCEL #: **446211005**
LISTING ID: **DW25091342**

SKYSLOPE FORMS

DESCRIPTION

This Charming Senior Community Offers a comfortable Two- Bedroom , two bath home spanning approximately 1,008 square feet on a 3,920 square foot lot. The open floor plan features bright inviting spaces , including a private master suite and versatile second bedroom. Residents enjoy amenities such as Landscaped common areas, Walking paths, a clubhouse, fitness center, and swimming pool, fostering an active and social lifestyle.Located in a peaceful neighborhood with easy access to shopping , healthcare, and entertainment, this community provides a safe , low - maintenance environment perfect for seniors seeking comfort , convenience, and a vibrant community atmosphere (55+) sun park

EXCLUSIONS:

INCLUSIONS:

AREA: **SRCAR - Southwest Riverside County**
SUBDIVISION: **/**
COUNTY: **Riverside**
SENIOR COMMUNITY?: **Yes**
CERTIFIED 433A?: **No**

LIST $ ORIGINAL: **$295,000**
BASEMENT SQFT:
COMMON WALLS: **No Common Walls**
PARKING:
HORSE:
PROBATE AUTHORITY:

SELLER WILL CONSIDER CONCESSIONS IN OFFER:
ROOM TYPE: **All Bedrooms Down**
EATING AREA:

COOLING: **None**
HEATING:
VIEW: **Neighborhood**
WATERFRONT:
LAUNDRY: **None**

PROP SUB TYPE: **Single Family Residence (Detached)**

STRUCTURE TYPE: **House**

COMMON INTEREST: **None**

INTERIOR

INTERIOR:
MAIN LEVEL BEDROOMS: **2**
MAIN LEVEL BATHROOMS: **2**

ACCESSIBILITY:
APPLIANCES:
KITCHEN FEATURES:
BATHROOM FEATURES:

FLOORING:
ENTRY LOC/ENTRY LVL: **1/1**
FIREPLACE: **None**

EXTERIOR

EXTERIOR:
FENCING:
DIRECTION FACES:

SECURITY:
SEWER: **Public Sewer**

LOT: **0-1 Unit/Acre**
POOL: **None**

PATIO/PORCH:
SPA:

BUILDING

BUILDER NAME:
MAKE:
BUILD MODEL:
TAX MODEL:

ARCH STYLE:
DOOR:
WINDOW:

ROOF:
FOUNDATION DTLS:
PROP COND:

CONSTR MTLS:
OTHER STRUCT:
NEW CONSTRUCTION YN: **No**

GARAGE AND PARKING

ATTACHED GARAGE?: **Attached**
UNCOVERED SPACES:

PARKING TOTAL: **1**
REMOTES:

GARAGE SPACES: **1**
RV PARK DIM:

CARPORT SPACES:

GREEN

GREEN ENERGY GEN:
WALK SCORE:

GREEN ENERGY EFF:

GREEN SUSTAIN:

GREEN WTR CONSERV:

POWER PRODUCTION

POWER PRODUCTION: **No**

GREEN VERIFICATION: **No**

COMMUNITY

HOA FEE: **$0**
HOA FEE 2:
HOA FEE 3:
COMMUNITY: **Sidewalks**
HOA MANAGEMENT NAME:
HOA MANAGEMENT NAME 2:
HOA MANAGEMENT NAME 3:

HOA NAME:
HOA NAME 2:
HOA NAME 3:
HOA AMENITIES:

HOA PHONE:
HOA PHONE 2:
HOA PHONE 3:

OF UNITS: **1**
UNITS IN COMMUNITY:
STORIES TOTAL: **1**

LAND

LAND LEASE?: **No**
PARCEL #: **446211005**
ADDITIONAL APN(s): **No**

LAND LEASE AMOUNT:
LAND LEASE AMT FREQ:
LAND LEASE PURCH?:
LAND LEASE RENEW:

UTILITIES:
ELECTRIC:
WATER SOURCE: **Public**
LOT SIZE DIM:
ASSESSMENTS: **None**

TAX LOT: **5**
TAX BLOCK:
TAX TRACT #: **2368**
ZONING:
TAX OTHER ASSESSMENT: **$0**
TAX OTHER ASSESS SOURCE: **Unknown**

SCHOOL

HIGH SCHOOL DISTRICT: **Hemet Unified**
HIGH SCH DIST SOURCE:

ELEMENTARY:
ELEM SOURCE:
ELEMENTARY OTHER:

MIDDLE/JR HIGH:
MIDDLE/JR SOURCE:
MIDDLE/JR HIGH OTHER:

HIGH SCHOOL:
HIGH SOURCE:
HIGH SCHOOL OTHER:

LISTING

BAC:
BAC RMRKS:
DUAL/VARI COMP?: **No**
LEASE CONSIDERED?: **No**
CURRENT FINANCING:
POSSESSION:
SIGN ON PROPERTY?:
CONTINGENCY LIST:

TERMS: **Cash, Cash to New Loan, Conventional, FHA**
LIST AGRMT: **Exclusive Right To Sell**
LIST SERVICE: **Full Service**
AD NUMBER:
DISCLOSURES:
INTERNET, AVM?/COMM?: **Yes/Yes**
INTERNET?/ADDRESS?: **Yes/Yes**
NEIGHBORHOOD MARKET REPORT YN?: **Yes**

DATES

LIST CONTRACT DATE: **04/30/25**
START SHOWING DATE:
ON MARKET DATE: **05/05/25**
PRICE CHG TIMESTAMP: **08/04/25**
STATUS CHG TIMESTAMP: **05/05/25**
MOD TIMESTAMP: **02/02/26**
EXPIRED DATE:
PURCH CONTRACT DATE:
ENDING DATE:

CONTINGENCY:

PRIVATE REMARKS: Please do not disturb owners they are elderly any and all contact to be to agent Norma Duron or Carlos Nogales for any and all information 626-391-7318 and Norma 562 239-7133

SHOWING INFORMATION

SHOW CONTACT TYPE: **Agent**
SHOW CONTACT NAME:
SHOW CONTACT PH:

LOCK BOX LOCATION: **none**
LOCK BOX TYPE: **None**

OCCUPANT TYPE: **Vacant**
OWNER'S NAME:

SHOW INSTRUCTIONS: **Please do not disturb owners they are elderly contact agent norma or carlos for any and all informations 626-391-7318 Carlos and Norma 562 239-7133.**
DIRECTIONS: **S. Gilbert between W. Wright St. and W. Johnston Ave.**

AGENT / OFFICE

LA: **(DWNOGCAR) Carlos Nogales**
CoLA: **Norma Duron**
LO: **(YCYA) Century 21 Allstars**
LO PHONE: **562-863-2121Ext:0**
CoLO: **Century 21 Allstars**
CoLO PHONE: **562-863-2121**

LA State License: **01920742**
CoLA State License: **01980534**
LO State License: **01280965**
LO FAX: **562-863-3275**
CoLO State License: **01280965**
CoLO FAX: **562-863-3275**
Offers Email:

CONTACT PRIORITY

1.LA CELL: **626-391-7318**
2.LA DIRECT: **562-863-2121**
3.LA PAGER:
4.LA FAX: **562-863-3275**
5.LA VOICEMAIL:
6.LA EMAIL:
carlos.nogales@c21allstars.com

1461 Amberwood, Hemet 92543 STATUS: **Active** LIST PRICE: **$279,999**

Off Acacia

BED / BATH: **2/2,0,0,0**
SQFT(src): **1,170 (A)**
PRICE PER SQFT: **$239.32**
LOT(src): **4,356/0.1 (A)**
LEVELS: **One**
GARAGE: **2/Attached**
YEAR BUILT(src): **1965 (ASR)**
PROP SUB TYPE: **SFR/D**
DAM / CDAM: **32/32**
SLC: **Standard**
PARCEL #: **442132004**
LISTING ID: **SW26036412**

Recent: **03/20/2026 : PRC CHG : $290,000->$279,999**

SKYSLOPE FORMS

DESCRIPTION

Great 2 bedroom 2 bath home in senior community of Panorama Village in great neighborhood of Hemet. Home has been well maintained. Enclosed rear patio area. Backyard has fruit tree and low maintenance landscaping. Large livingroom opens up to eating area by kitchen and in rear is enclosed patio. Bedrooms are a good size with main bedroom and main bathroom. Must see to appreciate! Set your private viewing today!

EXCLUSIONS:

INCLUSIONS:

AREA: **SRCAR - Southwest Riverside County**
SUBDIVISION: **/**
COUNTY: **Riverside**
SENIOR COMMUNITY?: **Yes**
CERTIFIED 433A?:

LIST $ ORIGINAL: **$290,000**
BASEMENT SQFT:
COMMON WALLS: **No Common Walls**
PARKING: **Driveway Level**
HORSE:
PROBATE AUTHORITY:

SELLER WILL CONSIDER
CONCESSIONS IN OFFER:
ROOM TYPE: **Living Room**
EATING AREA: **In Family Room**

COOLING: **Central Air**
HEATING: **Central**
VIEW: **None**
WATERFRONT:
LAUNDRY: **In Garage**

PROP SUB TYPE: **Single Family Residence (Detached)**
STRUCTURE TYPE: **House**
COMMON INTEREST: **None**

INTERIOR

INTERIOR:
MAIN LEVEL BEDROOMS: **2**
MAIN LEVEL BATHROOMS: **2**

ACCESSIBILITY: **2+ Access Exits**
APPLIANCES: **Water Heater**
KITCHEN FEATURES: **Kitchen Open to Family Room**
BATHROOM FEATURES:

FLOORING: **Carpet, Laminate**
ENTRY LOC/ENTRY LVL: **1/1**
FIREPLACE: **None**

EXTERIOR

EXTERIOR: **Lighting**
FENCING: **Brick**
DIRECTION FACES:

SECURITY: **Carbon Monoxide Detector(s), Smoke Detector(s)**
SEWER: **Public Sewer**

LOT: **Desert Front, Front Yard, Yard**
POOL: **Community**

PATIO/PORCH: **None**
SPA: **Community**

BUILDING

BUILDER NAME:
MAKE:
BUILD MODEL:
TAX MODEL:

ARCH STYLE:
DOOR:
WINDOW:

ROOF:
FOUNDATION DTLS: **None**
PROP COND: **Turnkey**

CONSTR MTLS:
OTHER STRUCT:
NEW CONSTRUCTION YN: **No**

GARAGE AND PARKING

ATTACHED GARAGE?: **Attached**
UNCOVERED SPACES:

PARKING TOTAL: **2**
REMOTES:

GARAGE SPACES: **2**
RV PARK DIM:

CARPORT SPACES:

GREEN

GREEN ENERGY GEN:
WALK SCORE:

GREEN ENERGY EFF:

GREEN SUSTAIN:

GREEN WTR CONSERV:

POWER PRODUCTION

POWER PRODUCTION: **No**

GREEN VERIFICATION: **No**

COMMUNITY

HOA FEE: **$130/Monthly**
HOA FEE 2:
HOA FEE 3:
COMMUNITY: **Curbs, Sidewalks**

HOA MANAGEMENT NAME: **unknown**
HOA MANAGEMENT NAME 2:
HOA MANAGEMENT NAME 3:

HOA NAME: **Panorama Village**
HOA NAME 2:
HOA NAME 3:
HOA AMENITIES: **Pool, Spa/Hot Tub**

HOA PHONE: **7147288332**
HOA PHONE 2:
HOA PHONE 3:

OF UNITS: **1**
UNITS IN COMMUNITY:
STORIES TOTAL: **1**

LAND

LAND LEASE?: **No**
PARCEL #: **442132004**
ADDITIONAL APN(s): **No**

LAND LEASE AMOUNT: **$0.00**
LAND LEASE AMT FREQ:
LAND LEASE PURCH?:
LAND LEASE RENEW: **02-28-27**

UTILITIES: **None**
ELECTRIC:
WATER SOURCE: **Public**
LOT SIZE DIM:
ASSESSMENTS: **None**

TAX LOT: **25**
TAX BLOCK:
TAX TRACT #: **2419**
ZONING:
TAX OTHER ASSESSMENT: **$102**
TAX OTHER ASSESS SOURCE: **Estimated**

SCHOOL

HIGH SCHOOL DISTRICT: **Hemet Unified**
HIGH SCH DIST SOURCE:

ELEMENTARY:
ELEM SOURCE:
ELEMENTARY OTHER:

MIDDLE/JR HIGH:
MIDDLE/JR SOURCE:
MIDDLE/JR HIGH OTHER:

HIGH SCHOOL:
HIGH SOURCE:
HIGH SCHOOL OTHER:

LISTING

BAC:
BAC RMRKS:
DUAL/VARI COMP?: **Yes**
LEASE CONSIDERED?: **No**
CURRENT FINANCING: **None**
POSSESSION: **Close Plus 3 Days**
SIGN ON PROPERTY?: **No**
CONTINGENCY LIST:

TERMS: **Cash, Cash to New Loan**
LIST AGRMT: **Exclusive Right To Sell**
LIST SERVICE: **Full Service**
AD NUMBER:
DISCLOSURES: **Homeowners Association**
INTERNET, AVM?/COMM?: **Yes/Yes**
INTERNET?/ADDRESS?: **Yes/Yes**
NEIGHBORHOOD MARKET REPORT YN?: **Yes**

DATES

LIST CONTRACT DATE: **02/16/26**
START SHOWING DATE: **02/19/26**
ON MARKET DATE: **02/19/26**
PRICE CHG TIMESTAMP: **03/20/26**
STATUS CHG TIMESTAMP: **02/19/26**
MOD TIMESTAMP: **03/20/26**
EXPIRED DATE:
PURCH CONTRACT DATE:
ENDING DATE:

CONTINGENCY: **none**

PRIVATE REMARKS: Shown by appt only. Owner occupied. Seller is very flexible. Give 2 hr notice. All offers must include DU approval and POF and email to maria@mcdermottrealtygroup.com Questions/showings please text me at 714-728-8332. Thank you for showing and good luck!

SHOWING INFORMATION

SHOW CONTACT TYPE: **Owner**
SHOW CONTACT NAME:
SHOW CONTACT PH:

LOCK BOX LOCATION:
LOCK BOX TYPE: **None**

OCCUPANT TYPE: **Owner**
OWNER'S NAME:

SHOW INSTRUCTIONS: **Shown by appt only. Owner occupied. Seller is very flexible. Give 2 hr notice.**
DIRECTIONS: **Off Acacia**

AGENT / OFFICE

LA: **(SWMURRMAR) Maria Murray**
CoLA:
LO: **(SWJMB01) McDermott Realty Group**
LO PHONE: **951-314-1856**
CoLO:
CoLO PHONE:

LA State License: **01482083**
CoLA State License:
LO State License: **01744537**
LO FAX: **951-926-2945**
CoLO State License:
CoLO FAX:
Offers Email: **maria@mcdermottrealtygroup.com**

CONTACT PRIORITY

1.LA CELL: **714-728-8332**
2.LA DIRECT:
3.LA PAGER:
4.LA FAX: **888-913-7719**
5.LA VOICEMAIL:
6.LA EMAIL:
maria@mcdermottrealtygroup.com

1580 W Whittier Ave, Hemet 92543 STATUS: **Active Under Contract** LIST PRICE: **$284,000**

Sanderson to Stetson (R), to Lyon (L), to Whittier (R)

BED / BATH: **2/2,0,0,0**
SQFT(src): **1,197 (A)**
PRICE PER SQFT: **$237.26**
LOT(src): **3,920/0.09 (A)**
LEVELS: **One**
GARAGE: **1/Attached**
YEAR BUILT(src): **1964 (ASR)**
PROP SUB TYPE: **SFR/D**
DAM / CDAM: **172/172**
SLC: **Standard**
PARCEL #: **442224010**
LISTING ID: **SW25187605**

Recent: **03/20/2026 : ACT UC : H->U**

DESCRIPTION

Comfortable retirement living awaits in this almost 1200 square feet single story 2 bedrooms/2 bath home in Panorama Village 55+ community. Refreshed with new interior paint, the home is turnkey and move-in ready. Enjoy the resort-style amenities the community offers such as pool, sauna, 9-hole golf course, clubhouse, recreation and exercise rooms, plus more. Relax and entertain in the spacious living and dining rooms, prepare meals in the bright kitchen with new range and microwave, new stainless steel sink and faucet, plus enough storage space in solid wood cabinets; sliding glass door opens to the covered patio and low maintenance hardscape for outdoor leisure; good sized primary suite with large closet and roomy primary bath with new toilet; secondary bedroom with new ceiling fan and hall bath with stall shower; attached single-car extra-wide-long garage accessible through the dining area. The exterior paint and new roof installed only two years ago. Convenient location just minutes to shopping and city amenities.

EXCLUSIONS:

INCLUSIONS:

AREA: **SRCAR - Southwest Riverside County**
SUBDIVISION: **/**
COUNTY: **Riverside**
SENIOR COMMUNITY?: **Yes**
CERTIFIED 433A?:

LIST $ ORIGINAL: **$294,000**
BASEMENT SQFT:
COMMON WALLS: **No Common Walls**
PARKING: **Direct Garage Access, Driveway, Garage - Single Door**
HORSE:
PROBATE AUTHORITY:

SELLER WILL CONSIDER CONCESSIONS IN OFFER:
ROOM TYPE: **All Bedrooms Down, Kitchen, Living Room, Main Floor Bedroom, Main Floor Primary Bedroom, Primary Suite**
EATING AREA: **Dining Room**

COOLING: **Central Air**
HEATING: **Central**
VIEW: **None**
WATERFRONT:
LAUNDRY: **In Garage**

PROP SUB TYPE: **Single Family Residence (Detached)**
STRUCTURE TYPE: **House**
COMMON INTEREST: **Planned Development**

INTERIOR

INTERIOR: **Ceiling Fan(s), Open Floorplan**
MAIN LEVEL BEDROOMS: **2**
MAIN LEVEL BATHROOMS: **2**

ACCESSIBILITY:
APPLIANCES: **Free-Standing Range, Microwave**
KITCHEN FEATURES:
BATHROOM FEATURES:

FLOORING: **Laminate, Tile**
ENTRY LOC/ENTRY LVL: **1/1**
FIREPLACE: **None**

EXTERIOR

EXTERIOR:
FENCING:
DIRECTION FACES:

SECURITY:
SEWER: **Sewer Paid**

LOT: **Back Yard, Front Yard**
POOL: **Association**

PATIO/PORCH: **Concrete, Covered**
SPA: **Association**

BUILDING

BUILDER NAME:
MAKE:
BUILD MODEL:
TAX MODEL:

ARCH STYLE:
DOOR:
WINDOW: **Blinds, Jalousies/Louvered**

ROOF: **Composition**
FOUNDATION DTLS:
PROP COND: **Turnkey**

CONSTR MTLS:
OTHER STRUCT:
NEW CONSTRUCTION YN: **No**

GARAGE AND PARKING

ATTACHED GARAGE?: **Attached**
UNCOVERED SPACES:

PARKING TOTAL: **1**
REMOTES:

GARAGE SPACES: **1**
RV PARK DIM:

CARPORT SPACES:

GREEN

GREEN ENERGY GEN:
WALK SCORE:

GREEN ENERGY EFF:

GREEN SUSTAIN:

GREEN WTR CONSERV:

POWER PRODUCTION

POWER PRODUCTION: **No**

GREEN VERIFICATION: **No**

COMMUNITY

HOA FEE: **$130/Monthly**
HOA FEE 2:
HOA FEE 3:
COMMUNITY: **Curbs, Dog Park, Golf, Gutters, Park, Sidewalks, Street Lights**
HOA MANAGEMENT NAME: **Panorama Village**
HOA MANAGEMENT NAME 2:
HOA MANAGEMENT NAME 3:

HOA NAME: **Panorama**
HOA NAME 2:
HOA NAME 3:
HOA AMENITIES: **Pool, Spa/Hot Tub, Picnic Area, Dog Park, Golf Course, Clubhouse**

HOA PHONE: **9516581832**
HOA PHONE 2:
HOA PHONE 3:

OF UNITS: **1**
UNITS IN COMMUNITY:
STORIES TOTAL: **1**

LAND

LAND LEASE?: **No**
PARCEL #: **442224010**
ADDITIONAL APN(s): **No**

LAND LEASE AMOUNT:
LAND LEASE AMT FREQ:
LAND LEASE PURCH?:
LAND LEASE RENEW:

UTILITIES: **Electricity Connected, Natural Gas Connected, Sewer Connected, Water Connected**
ELECTRIC: **Electricity - On Property**
WATER SOURCE: **Public**
LOT SIZE DIM:
ASSESSMENTS: **None**

TAX LOT: **15**
TAX BLOCK:
TAX TRACT #: **2389**
ZONING: **R1**
TAX OTHER ASSESSMENT: **$94**
TAX OTHER ASSESS SOURCE: **Assessor**

SCHOOL

HIGH SCHOOL DISTRICT: **Hemet Unified**
HIGH SCH DIST SOURCE:

ELEMENTARY:
ELEM SOURCE:
ELEMENTARY OTHER:

MIDDLE/JR HIGH:
MIDDLE/JR SOURCE:
MIDDLE/JR HIGH OTHER:

HIGH SCHOOL:
HIGH SOURCE:
HIGH SCHOOL OTHER:

LISTING

BAC:
BAC RMRKS:
DUAL/VARI COMP?: **No**
LEASE CONSIDERED?: **No**
CURRENT FINANCING:
POSSESSION: **Close Of Escrow**
SIGN ON PROPERTY?:
CONTINGENCY LIST: **See Remarks**

TERMS: **Cash, Conventional, FHA, VA Loan**
LIST AGRMT: **Exclusive Right To Sell**
LIST SERVICE: **Full Service**
AD NUMBER:
DISCLOSURES: **CC And R's**
INTERNET, AVM?/COMM?: **Yes/Yes**
INTERNET?/ADDRESS?: **Yes/Yes**
NEIGHBORHOOD MARKET REPORT YN?: **Yes**

DATES

LIST CONTRACT DATE: **09/12/25**
START SHOWING DATE: **09/25/25**
ON MARKET DATE: **09/25/25**
PRICE CHG TIMESTAMP: **03/19/26**
STATUS CHG TIMESTAMP: **03/20/26**
MOD TIMESTAMP: **03/20/26**
EXPIRED DATE:
PURCH CONTRACT DATE: **03/19/26**
ENDING DATE:

CONTINGENCY:

PRIVATE REMARKS: The former tenant was caretaker for her terminally ill (cancer) brother who died in 2023. Very motivated seller. Email the complete RPA package (USE CO-LIST AGENT) with proof of funds and Lender DU approval. We are still accepting back up offers at this time.

SHOWING INFORMATION

SHOW CONTACT TYPE: **See Remarks**
SHOW CONTACT NAME:
SHOW CONTACT PH:

LOCK BOX LOCATION:
LOCK BOX TYPE: **Combo, Supra**

OCCUPANT TYPE: **Owner**
OWNER'S NAME:

SHOW INSTRUCTIONS: **Call or text agents to show and to get combo code or use supra. Do not use Showingtime.**
DIRECTIONS: **Sanderson to Stetson (R), to Lyon (L), to Whittier (R)**

AGENT / OFFICE

LA: **(TDILTKUR) Kurtis Diltz**
CoLA: **Imelda Diltz**
LO: **(SWROG) Realty ONE Group West**
LO PHONE: **951-216-2000**
CoLO: **Realty ONE Group West**
CoLO PHONE: **951-216-2000**

LA State License: **00499944**
CoLA State License: **01732963**
LO State License: **01896421**
LO FAX: **951-216-2020**
CoLO State License: **01896421**
CoLO FAX: **951-216-2020**
Offers Email: **kurtandimelda@gmail.com**

CONTACT PRIORITY

1.LA CELL: **951-252-7799**
2.LA PAGER:
3.LA HOME:
4.LO FAX: **951-216-2020**
5.LA VOICEMAIL:
6.LA EMAIL: **kurtandimelda@gmail.com**

COMPARABLE INFORMATION

CLOSE PRICE:
LIST PRICE: **$284,000**
LIST $ ORIGINAL:
PURCH CONTRACT DATE: **03/19/26**
END DATE:
DAM/CDAM: **172/172**
BUYER FINANCING:

BA: **()**
BO:
BA State License:
BO State License:

CoBA: **()**
CoBO:
CoBA State License:
CoBO State License:

CONCESS FINANCING COSTS $:
CONCESS PROP IMPROV COSTS $:
CONCESS BUYER BROKER FEE $:
CONCESS CLOSING COSTS $:
CONCESS OTHER COSTS $:
CONCESS AMOUNT **(TOTAL)** $:
CONCESSION CMTS:

616 Gibbel Rd, Hemet 92543 STATUS: **Active** LIST PRICE: **$295,000**

from Domenigoni Pkwy & State, west on Gibbel, turn north on Gibbel

BED / BATH: **2/1,0,1,0**
SQFT(src): **1,280 (A)**
PRICE PER SQFT: **$230.47**
LOT(src): **3,092/0.071 (A)**
LEVELS: **One**
GARAGE: **1/Attached**
YEAR BUILT(src): **1964 (ASR)**
PROP SUB TYPE: **SFR/A**
DAM / CDAM: **18/18**
SLC: **Standard**
PARCEL #: **454080007**
LISTING ID: **NDP2602091**

Recent: **03/10/2026 : PRC CHG : $250,000->$295,000**

DESCRIPTION

This is one of Hemet's best PUD community offering beautiful panoramic views of the valley plus all of the local mountains. Conveniently situated on the south side, close to major highways and nearby cities in addition to shopping and dining options. This is a must-see opportunity to transform this property into a true gem with a garage converted into a bonus room. The county records reflect 2 bedrooms however, the home currently features a bonus room permits unknown. Eligible for FHA 203K.

EXCLUSIONS:

INCLUSIONS:

AREA: **SRCAR - Southwest Riverside County**
SUBDIVISION: **/**
COUNTY: **Riverside**
SENIOR COMMUNITY?: **No**
CERTIFIED 433A?:

LIST $ ORIGINAL: **$250,000**
BASEMENT SQFT:
COMMON WALLS: **1 Common Wall**
PARKING: **Carport**
HORSE:
PROBATE AUTHORITY:

SELLER WILL CONSIDER CONCESSIONS IN OFFER: **Yes**
ROOM TYPE: **Kitchen, Laundry, Living Room**
EATING AREA:

COOLING: **None**
HEATING:
VIEW: **Mountain(s)**
WATERFRONT:
LAUNDRY: **Inside**

PROP SUB TYPE: **Single Family Residence (Attached)**

STRUCTURE TYPE:

COMMON INTEREST:

INTERIOR

INTERIOR:
MAIN LEVEL BEDROOMS:
MAIN LEVEL BATHROOMS:

ACCESSIBILITY:
APPLIANCES:
KITCHEN FEATURES:
BATHROOM FEATURES:

FLOORING:
ENTRY LOC/ENTRY LVL: **1/1**
FIREPLACE: **None**

EXTERIOR

EXTERIOR:
FENCING:
DIRECTION FACES:

SECURITY:
SEWER: **Public Sewer**

LOT: **Flag Lot**
POOL: **Association**

PATIO/PORCH:
SPA:

BUILDING

BUILDER NAME:
MAKE:
BUILD MODEL:
TAX MODEL:

ARCH STYLE:
DOOR:
WINDOW:

ROOF:
FOUNDATION DTLS:
PROP COND:

CONSTR MTLS:
OTHER STRUCT:
NEW CONSTRUCTION YN: **No**

GARAGE AND PARKING

ATTACHED GARAGE?: **Attached**
UNCOVERED SPACES:

PARKING TOTAL: **2**
REMOTES:

GARAGE SPACES: **1**
RV PARK DIM:

CARPORT SPACES: **1**

GREEN

GREEN ENERGY GEN:
WALK SCORE:

GREEN ENERGY EFF:

GREEN SUSTAIN:

GREEN WTR CONSERV:

POWER PRODUCTION

POWER PRODUCTION:

GREEN VERIFICATION:

COMMUNITY

HOA FEE: **$190/Monthly**
HOA FEE 2:
HOA FEE 3:
COMMUNITY: **Biking , Sidewalks**

HOA MANAGEMENT NAME:
HOA MANAGEMENT NAME 2:
HOA MANAGEMENT NAME 3:

HOA NAME: **Evergreen POA**
HOA NAME 2:
HOA NAME 3:
HOA AMENITIES: **Pool, Spa/Hot Tub, Maintenance Grounds**

HOA PHONE: **951-323-5051**
HOA PHONE 2:
HOA PHONE 3:

OF UNITS:
UNITS IN COMMUNITY: **67**
STORIES TOTAL: **1**

LAND

LAND LEASE?: **No**
PARCEL #: **454080007**
ADDITIONAL APN(s): **No**

LAND LEASE AMOUNT:
LAND LEASE AMT FREQ:
LAND LEASE PURCH?:
LAND LEASE RENEW:

UTILITIES:
ELECTRIC:
WATER SOURCE:
LOT SIZE DIM:
ASSESSMENTS: **Unknown**

TAX LOT:
TAX BLOCK:
TAX TRACT #: **000**
ZONING: **R-2**
TAX OTHER ASSESSMENT: **$0**
TAX OTHER ASSESS SOURCE:

SCHOOL

HIGH SCHOOL DISTRICT: **Hemet Unified**
HIGH SCH DIST SOURCE:

ELEMENTARY:
ELEM SOURCE:
ELEMENTARY OTHER:

MIDDLE/JR HIGH:
MIDDLE/JR SOURCE:
MIDDLE/JR HIGH OTHER:

HIGH SCHOOL:
HIGH SOURCE:
HIGH SCHOOL OTHER:

LISTING

BAC:
BAC RMRKS:
DUAL/VARI COMP?: **No**
LEASE CONSIDERED?: **No**
CURRENT FINANCING:
POSSESSION:
SIGN ON PROPERTY?: **No**
CONTINGENCY LIST:

TERMS: **Cash, Conventional, FHA 203(k)**
LIST AGRMT: **Exclusive Right To Sell**
LIST SERVICE: **Full Service**
AD NUMBER:
DISCLOSURES:
INTERNET, AVM?/COMM?: **Yes/Yes**
INTERNET?/ADDRESS?: **Yes/Yes**
NEIGHBORHOOD MARKET REPORT YN?: **Yes**

DATES

LIST CONTRACT DATE: **02/26/26**
START SHOWING DATE:
ON MARKET DATE: **03/05/26**
PRICE CHG TIMESTAMP: **03/09/26**
STATUS CHG TIMESTAMP: **03/03/26**
MOD TIMESTAMP: **03/11/26**
EXPIRED DATE:
PURCH CONTRACT DATE:
ENDING DATE:

CONTINGENCY:

PRIVATE REMARKS: Property is being sold in As-Is condition. Buyer to verify square footage (lot and structure) and all MLS information. Broker and broker's agents do not represent or guarantee accuracy of the square footage, bedroom/bathroom count, lot size or lot lines/ dimensions, permitted or unpermitted spaces, or other information concerning the conditions or features of the property. The county records reflect 2 bedrooms however, the home currently features a bonus room permits unknown. Buyer is advised to independently verify the accuracy of all information. Eligible for FHA 203K.

SHOWING INFORMATION

SHOW CONTACT TYPE: **Agent**
SHOW CONTACT NAME: **Delila**
SHOW CONTACT PH: **760-390-6040**

LOCK BOX LOCATION: **Front door**
LOCK BOX TYPE:

OCCUPANT TYPE: **Owner**
OWNER'S NAME:

SHOW INSTRUCTIONS: **Showings by appointment only with a minimum of 4-hour advance notice. Text agent at 760-390-6040 or email to Delila@HouseDepot.us To request a showing, please Don't use SHOWINGTIME ! wait for confirmation with seller to obtain combo.**
DIRECTIONS: **from Domenigoni Pkwy & State, west on Gibbel, turn north on Gibbel**

AGENT / OFFICE

LA: **(117393) Delila Hurtado**
CoLA:
LO: **(15439) Professional Realty Services**
LO PHONE: **760-603-8377**
CoLO:
CoLO PHONE:

LA State License: **01445575**
CoLA State License:
LO State License: **02074427**
LO FAX:
CoLO State License:
CoLO FAX:
Offers Email:

CONTACT PRIORITY

1.LA CELL: **760-390-6040**

5.LA HOME:
6.LA EMAIL: **Delila@housedepot.us**

381 Olympia Way, Hemet 92543 STATUS: **Active** LIST PRICE: **$299,900**

GPS Cross Street: W Mayberry Ave.

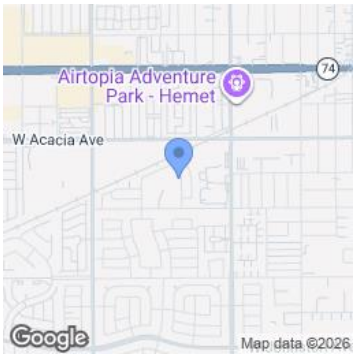

BED / BATH: **2/2,0,0,0**
SQFT(src): **1,170 (OTH)**
PRICE PER SQFT: **$256.32**
LOT(src): **4,356/0.1 (OTH)**
LEVELS:
GARAGE: **1/Attached**
YEAR BUILT(src): **1964 (SEE)**
PROP SUB TYPE: **SFR/A**
DAM / CDAM: **21/21**
SLC: **Standard**
PARCEL #: **442140022**
LISTING ID: **219144056DA**

SKYSLOPE FORMS

DESCRIPTION

GOLF COURSE HOME 55+ PANORAMA VILLAGE MAJOR SYSTEM UPDATESLocated in the desirable 55+ Panorama Village community, this well-maintained 2-bedroom, 2-bath home sits directly along the golf course, offering open fairway views and no rear neighbors. Properties with true golf course locations like this rarely become available.Major improvements have already been completed within the past three years, including the roof, A/C system, and updated flooring, providing efficiency, reliability, and peace of mind for the next owner.Inside, the spacious living room is filled with natural light and offers a comfortable, open layout that flows into a dedicated dining area and a generously sized kitchen with abundant cabinetry and practical workspace. An enclosed sunroom overlooks the golf course, creating a relaxing space to enjoy morning coffee, entertain guests, or take in the peaceful fairway views.Both bedrooms are well-proportioned, including a private primary suite. The easy-care landscaping allows for minimal exterior maintenance while maximizing enjoyment of the outdoor setting. A full-length garage and wide driveway provide convenient parking and additional storage.Residents of Panorama Village enjoy a variety of amenities designed for active 55+ living, including a clubhouse, pool, spa, indoor jacuzzi, fitness center, and community golf course.If you've been waiting for a golf course home with major systems already updated, this property presents a rare opportunity within Panorama Village.

EXCLUSIONS: INCLUSIONS:

AREA:
SUBDIVISION: **Not Applicable-1/Not Applicable-1**
COUNTY: **Riverside**
SENIOR COMMUNITY?: **Yes**
CERTIFIED 433A?:

LIST $ ORIGINAL: **$299,900**
BASEMENT SQFT:
COMMON WALLS:
PARKING: **Driveway**
HORSE:
PROBATE AUTHORITY:

SELLER WILL CONSIDER CONCESSIONS IN OFFER:
ROOM TYPE: **Den, Living Room**
EATING AREA:

COOLING: **Central Air**
HEATING: **Central**
VIEW: **Golf Course**
WATERFRONT:
LAUNDRY:

PROP SUB TYPE: **Single Family Residence (Attached)**
STRUCTURE TYPE:
COMMON INTEREST:

INTERIOR

INTERIOR: **Partially Furnished**
MAIN LEVEL BEDROOMS:
MAIN LEVEL BATHROOMS:

ACCESSIBILITY:
APPLIANCES:
KITCHEN FEATURES:
BATHROOM FEATURES:

FLOORING:
ENTRY LOC/ENTRY LVL: **/**
FIREPLACE:

EXTERIOR

EXTERIOR:
FENCING:
DIRECTION FACES:

SECURITY:
SEWER:

LOT: **On Golf Course, Planned Unit Development**
POOL: **Community, In Ground**

PATIO/PORCH:
SPA: **Community, In Ground**

BUILDING

BUILDER NAME:
MAKE:
BUILD MODEL:
TAX MODEL:

ARCH STYLE:
DOOR:
WINDOW:

ROOF:
FOUNDATION DTLS:
PROP COND:

CONSTR MTLS:
OTHER STRUCT:
NEW CONSTRUCTION YN: **No**

GARAGE AND PARKING

ATTACHED GARAGE?: **Attached**
UNCOVERED SPACES: **2**

PARKING TOTAL: **3**
REMOTES:

GARAGE SPACES: **1**
RV PARK DIM:

CARPORT SPACES: **0**

GREEN

GREEN ENERGY GEN:
WALK SCORE: **0**

GREEN ENERGY EFF:

GREEN SUSTAIN:

GREEN WTR CONSERV:

POWER PRODUCTION

POWER PRODUCTION:

GREEN VERIFICATION:

COMMUNITY

HOA FEE: **$130/Monthly**
HOA FEE 2:
HOA FEE 3:
COMMUNITY:

HOA NAME:
HOA NAME 2:
HOA NAME 3:
HOA AMENITIES: **Barbecue, Golf Course, Gym/Ex Room, Clubhouse, Billiard Room, Card Room, Meeting Room, Management**

HOA PHONE: **951.658.1832**
HOA PHONE 2:
HOA PHONE 3:

OF UNITS:
UNITS IN COMMUNITY:
STORIES TOTAL: **1**

HOA MANAGEMENT NAME:
HOA MANAGEMENT NAME 2:
HOA MANAGEMENT NAME 3:

LAND

LAND LEASE?: **No**
PARCEL #: **442140022**
ADDITIONAL APN(s): **No**

LAND LEASE AMOUNT:
LAND LEASE AMT FREQ:
LAND LEASE PURCH?: **No**
LAND LEASE RENEW:

UTILITIES:
ELECTRIC:
WATER SOURCE:
LOT SIZE DIM:
ASSESSMENTS:

TAX LOT:
TAX BLOCK:
TAX TRACT #:
ZONING:
TAX OTHER ASSESSMENT:
TAX OTHER ASSESS SOURCE:

SCHOOL

HIGH SCHOOL DISTRICT:
HIGH SCH DIST SOURCE:

ELEMENTARY:
ELEM SOURCE:
ELEMENTARY OTHER:

MIDDLE/JR HIGH:
MIDDLE/JR SOURCE:
MIDDLE/JR HIGH OTHER:

HIGH SCHOOL:
HIGH SOURCE:
HIGH SCHOOL OTHER:

LISTING

BAC:
BAC RMRKS:
DUAL/VARI COMP?: **No**
LEASE CONSIDERED?: **No**
CURRENT FINANCING:
POSSESSION: **Close Of Escrow**
SIGN ON PROPERTY?: **No**
CONTINGENCY LIST:

CONTINGENCY:
PRIVATE REMARKS:

TERMS: **Cash, Conventional, FHA, Submit, VA Loan**
LIST AGRMT: **Seller Reserved**
LIST SERVICE: **Full Service**
AD NUMBER:
DISCLOSURES: **CC And R's**
INTERNET, AVM?/COMM?: **Yes/Yes**
INTERNET?/ADDRESS?: **Yes/Yes**
NEIGHBORHOOD MARKET REPORT YN?:

DATES

LIST CONTRACT DATE: **02/15/26**
START SHOWING DATE:
ON MARKET DATE: **03/02/26**
PRICE CHG TIMESTAMP:
STATUS CHG TIMESTAMP: **03/01/26**
MOD TIMESTAMP: **03/15/26**
EXPIRED DATE:
PURCH CONTRACT DATE:
ENDING DATE: **03/02/26**

SHOWING INFORMATION

SHOW CONTACT TYPE: **Agent**
SHOW CONTACT NAME:
SHOW CONTACT PH:
SHOW INSTRUCTIONS: **Call Listing Agent 1,Appointment Only, ,**
DIRECTIONS: **GPS Cross Street: W Mayberry Ave.**

LOCK BOX LOCATION:
LOCK BOX TYPE: **Combo**

OCCUPANT TYPE:
OWNER'S NAME:

AGENT / OFFICE

LA: **(CDAR-d83543) Daniel Ordaz**
CoLA:
LO: **(CDAR-oD22725) HomeSmart**
LO PHONE: **(760) 844-7500**
CoLO:
CoLO PHONE:

LA State License: **02057559**
CoLA State License:
LO State License: **01912687**
LO FAX: **(760) 844-7550**
CoLO State License:
CoLO FAX:
Offers Email:

CONTACT PRIORITY

1.LA DIRECT: **(760) 288-6914**
2.LA EMAIL: **dodesertrealestate@gmail.com**

861 Majela, Hemet 92543 STATUS: **Active** LIST PRICE: **$299,999**

State St to Johnston Ave to Majela Ln

BED / BATH: **2/2,0,0,0**
SQFT(src): **1,008 (A)**
PRICE PER SQFT: **$297.62**
LOT(src): **4,792/0.11 (A)**
LEVELS: **One**
GARAGE: **1/Attached**
YEAR BUILT(src): **1962 (PUB)**
PROP SUB TYPE: **SFR/D**
DAM / CDAM: **51/51**
SLC: **Standard**
PARCEL #: **446211032**
LISTING ID: **SW26019041**

DESCRIPTION

Welcome home to this move-in ready, well-maintained, upgraded 55+ community single level home featuring 2 bedrooms and 2 bathroom in over 1000 square feet of living space. You will find a large front living area with adjacent dining area connected to the upgraded kitchen space. There is also an attached fully enclosed sun room with plenty of space for lounging, entertaining, gardening or whatever you desire. Out back you will find a large wrap around backyard space with plenty of room to make it your own. There are several mature fruit trees on the property including apples, oranges and pomelo. Best of all the community pool is a hop and a skip away from your backyard and almost in your backyard. The property also has an upgraded electrical panel, upgraded HVAC and the roof has been replaced within the last 5 years. Located near grocery stores, eateries and amenities nearby. Schedule your visit today and don't miss out on this one!

EXCLUSIONS:
INCLUSIONS: **Fridge, Washer/Dryer**

AREA: **SRCAR - Southwest Riverside County**
SUBDIVISION: **/**
COUNTY: **Riverside**
SENIOR COMMUNITY?: **Yes**
CERTIFIED 433A?:

LIST $ ORIGINAL: **$299,999**
BASEMENT SQFT:
COMMON WALLS: **No Common Walls**
PARKING: **Garage, Garage - Single Door**
HORSE:
PROBATE AUTHORITY:

SELLER WILL CONSIDER CONCESSIONS IN OFFER:
ROOM TYPE: **All Bedrooms Down, Kitchen, Laundry, Main Floor Bedroom, Main Floor Primary Bedroom, Primary Bathroom, Primary Bedroom, Sun**
EATING AREA:

COOLING: **Central Air**
HEATING: **Central**
VIEW: **Mountain(s), Neighborhood**
WATERFRONT:
LAUNDRY: **Dryer Included, Individual Room, Outside, Washer Included**

PROP SUB TYPE: **Single Family Residence (Detached)**
STRUCTURE TYPE: **House**
COMMON INTEREST: **None**

INTERIOR

INTERIOR:
MAIN LEVEL BEDROOMS: **2**
MAIN LEVEL BATHROOMS: **2**

ACCESSIBILITY:
APPLIANCES:
KITCHEN FEATURES:
BATHROOM FEATURES:

FLOORING:
ENTRY LOC/ENTRY LVL: **Front Door/1**
FIREPLACE: **None**

EXTERIOR

EXTERIOR:
FENCING:
DIRECTION FACES:

SECURITY:
SEWER: **Public Sewer**

LOT: **Back Yard, Close to Clubhouse, Cul-De-Sac**
POOL: **Association**

PATIO/PORCH:
SPA:

BUILDING

BUILDER NAME:
MAKE:
BUILD MODEL:
TAX MODEL:

ARCH STYLE:
DOOR:
WINDOW:

ROOF:
FOUNDATION DTLS:
PROP COND:

CONSTR MTLS:
OTHER STRUCT:
NEW CONSTRUCTION YN: **No**

GARAGE AND PARKING

ATTACHED GARAGE?: **Attached**
UNCOVERED SPACES:

PARKING TOTAL: **1**
REMOTES:

GARAGE SPACES: **1**
RV PARK DIM:

CARPORT SPACES:

GREEN

GREEN ENERGY GEN:
WALK SCORE:

GREEN ENERGY EFF:

GREEN SUSTAIN:

GREEN WTR CONSERV:

POWER PRODUCTION

POWER PRODUCTION: **No**
GREEN VERIFICATION: **No**

COMMUNITY

HOA FEE: **$86/Monthly**
HOA FEE 2:
HOA FEE 3:
COMMUNITY: **Park, Sidewalks**
HOA MANAGEMENT NAME: **Sun Park Hemet**
HOA MANAGEMENT NAME 2:
HOA MANAGEMENT NAME 3:

HOA NAME: **Sun Park Hemet II**
HOA NAME 2:
HOA NAME 3:
HOA AMENITIES: **Pool**

HOA PHONE: **951-925-2654**
HOA PHONE 2:
HOA PHONE 3:

OF UNITS: **1**
UNITS IN COMMUNITY:
STORIES TOTAL: **1**

LAND

LAND LEASE?: **No**
PARCEL #: **446211032**
ADDITIONAL APN(s): **No**

LAND LEASE AMOUNT:
LAND LEASE AMT FREQ:
LAND LEASE PURCH?:
LAND LEASE RENEW:

UTILITIES:
ELECTRIC:
WATER SOURCE: **Public**
LOT SIZE DIM:

TAX LOT: **32**
TAX BLOCK:
TAX TRACT #: **2368**
ZONING:

ASSESSMENTS: **Unknown**

TAX OTHER ASSESSMENT: **$101**
TAX OTHER ASSESS SOURCE: **Estimated**

SCHOOL

HIGH SCHOOL DISTRICT: **Hemet Unified**
HIGH SCH DIST SOURCE:

ELEMENTARY:
ELEM SOURCE:
ELEMENTARY OTHER:

MIDDLE/JR HIGH:
MIDDLE/JR SOURCE:
MIDDLE/JR HIGH OTHER:

HIGH SCHOOL:
HIGH SOURCE:
HIGH SCHOOL OTHER:

LISTING

BAC:
BAC RMRKS:
DUAL/VARI COMP?: **No**
LEASE CONSIDERED?: **No**
CURRENT FINANCING:
POSSESSION: **Close Of Escrow**
SIGN ON PROPERTY?: **Yes**
CONTINGENCY LIST:

TERMS: **Cash, Conventional, FHA, Submit, VA Loan**
LIST AGRMT: **Exclusive Right To Sell**
LIST SERVICE: **Full Service**
AD NUMBER:
DISCLOSURES:
INTERNET, AVM?/COMM?: **Yes/Yes**
INTERNET?/ADDRESS?: **Yes/Yes**
NEIGHBORHOOD MARKET REPORT YN?: **Yes**

DATES

LIST CONTRACT DATE: **01/27/26**
START SHOWING DATE: **01/31/26**
ON MARKET DATE: **01/31/26**
PRICE CHG TIMESTAMP:
STATUS CHG TIMESTAMP: **01/31/26**
MOD TIMESTAMP: **03/14/26**
EXPIRED DATE:
PURCH CONTRACT DATE:
ENDING DATE:

CONTINGENCY: **None**

PRIVATE REMARKS: Please submit all offers to Lance Iwasaki at mymurrietahomes@gmail.com. Please include RPA, Pre-approval and POF. Note that this is a 55+ Community. Buyer to verify all information presented and do their own due diligence.

SHOWING INFORMATION

SHOW CONTACT TYPE: **Agent**
SHOW CONTACT NAME: **Lance**
SHOW CONTACT PH: **7149483044**

LOCK BOX LOCATION: **Water Pipe Left of Front Door**
LOCK BOX TYPE: **Supra**

OCCUPANT TYPE: **Owner**
OWNER'S NAME:

SHOW INSTRUCTIONS: **Please text agent at 714-948-3044 with day/time of showing. Easy to show but DO NOT go direct. Supra is located on the water pipe to the left of the front door. Please lock all doors when leaving.**
DIRECTIONS: **State St to Johnston Ave to Majela Ln**

AGENT / OFFICE

LA: **(SWIWASLAN) Lance Iwasaki**
CoLA:
LO: **(SWEAR) Exit Alliance Realty**
LO PHONE: **951-639-8777**
CoLO:
CoLO PHONE:

LA State License: **02040215**
CoLA State License:
LO State License: **01924483**
LO FAX: **951-639-8778**
CoLO State License:
CoLO FAX:
Offers Email: **mymurrietahomes@gmail.com**

CONTACT PRIORITY

1.LA TEXT: **714-948-3044**
2.LA CELL: **714-948-3044**
3.LA EMAIL: **mymurrietahomes@gmail.com**
4.LA TEXT: **714-948-3044**
5.LA CELL: **714-948-3044**
6.LA EMAIL: **mymurrietahomes@gmail.com**

31500 Lake Shore Dr, Redlands 92373 STATUS: **Active** LIST PRICE: **$303,000**

San Timoteo Canyon to Lake Shore Rd Cross Street: San Timoteo Canyon.

BED / BATH: **3/2,0,0,0**
SQFT(src): **938 (AP)**
PRICE PER SQFT: **$323.03**
LOT(src): **5,663/0.13 (A)**
LEVELS:
GARAGE: **2/Attached**
YEAR BUILT(src): **1936 (ASR)**
PROP SUB TYPE: **SFR/D**
DAM / CDAM: **24/24**
SLC: **Standard**
PARCEL #: **413132026**
LISTING ID: **219143841DA**

SKYSLOPE FORMS

DESCRIPTION

Enjoy the best of country living just minutes from Redlands. This private retreat offers peaceful surroundings, scenic views, and the perfect balance of rural tranquility with the convenience of nearby amenities.Experience the relaxed lifestyle of rural Redlands living while staying close to everything you need. Whether you're looking for space to unwind, room to grow, or simply a quiet place to call home, this property delivers.Don't miss this opportunity to enjoy privacy, views, and the charm of country life -- all just minutes from town!

EXCLUSIONS:

INCLUSIONS:

AREA: **268 - Redlands**
SUBDIVISION: **Not Applicable-1/Not Applicable-1**
COUNTY: **San Bernardino**
SENIOR COMMUNITY?: **No**
CERTIFIED 433A?:

LIST $ ORIGINAL: **$303,000**
BASEMENT SQFT:
COMMON WALLS:
PARKING: **Driveway, Off Site, Oversized**
HORSE:
PROBATE AUTHORITY:

SELLER WILL CONSIDER
CONCESSIONS IN OFFER:
ROOM TYPE: **Living Room**
EATING AREA:

COOLING: **None**
HEATING: **None, Propane**
VIEW: **Hills**
WATERFRONT:
LAUNDRY:

PROP SUB TYPE: **Single Family Residence (Detached)**

STRUCTURE TYPE:

COMMON INTEREST:

INTERIOR

INTERIOR:
MAIN LEVEL BEDROOMS:
MAIN LEVEL BATHROOMS:

ACCESSIBILITY:
APPLIANCES:
KITCHEN FEATURES:
BATHROOM FEATURES:

FLOORING: **Wood**
ENTRY LOC/ENTRY LVL: **/**
FIREPLACE: **Living Room, Wood Burning**

EXTERIOR

EXTERIOR:
FENCING:
DIRECTION FACES:

SECURITY:
SEWER: **Conventional Septic**

LOT:
POOL:

PATIO/PORCH:
SPA:

BUILDING

BUILDER NAME:
MAKE:
BUILD MODEL:
TAX MODEL:

ARCH STYLE:
DOOR:
WINDOW:

ROOF:
FOUNDATION DTLS:
PROP COND:

CONSTR MTLS:
OTHER STRUCT:
NEW CONSTRUCTION YN: **No**

GARAGE AND PARKING

ATTACHED GARAGE?: **Attached**
UNCOVERED SPACES: **4**

PARKING TOTAL: **10**
REMOTES:

GARAGE SPACES: **2**
RV PARK DIM:

CARPORT SPACES: **4**

GREEN

GREEN ENERGY GEN:
WALK SCORE: **0**

GREEN ENERGY EFF:

GREEN SUSTAIN:

GREEN WTR CONSERV:

POWER PRODUCTION

POWER PRODUCTION:

GREEN VERIFICATION:

COMMUNITY

HOA FEE:
HOA FEE 2:
HOA FEE 3:
COMMUNITY:
HOA MANAGEMENT NAME:
HOA MANAGEMENT NAME 2:
HOA MANAGEMENT NAME 3:

HOA NAME:
HOA NAME 2:
HOA NAME 3:
HOA AMENITIES:

HOA PHONE:
HOA PHONE 2:
HOA PHONE 3:

OF UNITS:
UNITS IN COMMUNITY:
STORIES TOTAL: **1**

LAND

LAND LEASE?: **No**
PARCEL #: **413132026**
ADDITIONAL APN(s): **No**

LAND LEASE AMOUNT:
LAND LEASE AMT FREQ:
LAND LEASE PURCH?: **No**
LAND LEASE RENEW:

UTILITIES:
ELECTRIC:
WATER SOURCE:
LOT SIZE DIM:
ASSESSMENTS:

TAX LOT:
TAX BLOCK:
TAX TRACT #:
ZONING:
TAX OTHER ASSESSMENT:
TAX OTHER ASSESS SOURCE:

SCHOOL

HIGH SCHOOL DISTRICT:
HIGH SCH DIST SOURCE:

ELEMENTARY:
ELEM SOURCE:
ELEMENTARY OTHER:

MIDDLE/JR HIGH:
MIDDLE/JR SOURCE:
MIDDLE/JR HIGH OTHER:

HIGH SCHOOL:
HIGH SOURCE:
HIGH SCHOOL OTHER:

LISTING

BAC:
BAC RMRKS:
DUAL/VARI COMP?: **No**
LEASE CONSIDERED?: **No**
CURRENT FINANCING:
POSSESSION: **Close Of Escrow**
SIGN ON PROPERTY?: **No**
CONTINGENCY LIST:

TERMS: **Cash**
LIST AGRMT: **Seller Reserved**
LIST SERVICE: **Full Service**
AD NUMBER:
DISCLOSURES:
INTERNET, AVM?/COMM?: **Yes/Yes**
INTERNET?/ADDRESS?: **Yes/Yes**
NEIGHBORHOOD MARKET REPORT YN?:

DATES

LIST CONTRACT DATE: **02/26/26**
START SHOWING DATE: **02/27/26**
ON MARKET DATE: **02/27/26**
PRICE CHG TIMESTAMP:
STATUS CHG TIMESTAMP: **02/26/26**
MOD TIMESTAMP: **03/11/26**
EXPIRED DATE:
PURCH CONTRACT DATE:
ENDING DATE: **02/27/26**

CONTINGENCY:

PRIVATE REMARKS: CASE # 048-434433-HUD Owned Property - HUD Homes are Sold AS-IS. HUD Homes are marketed byOlympusams. Please visit www.hudhomestore.gov or www.olympusams-at.com for more informationand Property Conditions Report (PCR) / HUD Property Disclosure, Bidding Instructions. Bid-Submission due at 11:59:59 PM Central time daily until sold. All bidders welcome.

SHOWING INFORMATION

SHOW CONTACT TYPE:
SHOW CONTACT NAME: **Mark Stone**
SHOW CONTACT PH: **7609926275**

LOCK BOX LOCATION:
LOCK BOX TYPE: **Supra**

OCCUPANT TYPE:
OWNER'S NAME:

SHOW INSTRUCTIONS: **Go Direct,Keybox, ,Vacant Go direct**
DIRECTIONS: **San Timoteo Canyon to Lake Shore Rd Cross Street: San Timoteo Canyon.**

AGENT / OFFICE

LA: **(CDAR-D72205) Marvin Mark Stone**
CoLA:
LO: **(CDAR-oD23079) Re/Max Advantage**
LO PHONE: **(909) 307-5665**
CoLO:
CoLO PHONE:

LA State License: **01213398**
CoLA State License:
LO State License: **01213398**
LO FAX: **(909) 307-5664**
CoLO State License:
CoLO FAX:
Offers Email:

CONTACT PRIORITY

1.LA DIRECT:
2.LA EMAIL:

1140 Amberwood Dr, Hemet 92543 STATUS: **Active** LIST PRICE: **$308,000**

FROM STETSON GO NORTH ON LYON, EAST ON MAYBERRY, NORTH ON OLYMPIA TO AMBERWOOD.

BED / BATH: **2/2,0,0,0**
SQFT(src): **1,310 (A)**
PRICE PER SQFT: **$235.11**
LOT(src): **3,920/0.09 (A)**
LEVELS: **One**
GARAGE: **1/Attached**
YEAR BUILT(src): **1965 (PUB)**
PROP SUB TYPE: **SFR/A**
DAM / CDAM: **140/140**
SLC: **Standard**
PARCEL #: **442151007**
LISTING ID: **SW25252424**

Recent: **03/11/2026 : PRC CHG : $315,000->$308,000**

DESCRIPTION

PRICE REDUCTION TODAY 3/11/2026, FOR THIS ATTRACTIVE HOME IN PANORAMA VILLAGE INCLUDES NEW LAMINATE FLOORING THROUGHOUT, A SPACIOUS LIVING/GREAT ROOM, NEW KITCHEN COUNTERS, TWO LARGE BEDROOMS WITH WALL TO WALL WARDROBE CLOSETS, THE MASTER BATH WITH A STEP IN TUB & SHOWER, THE SECOND BEDROOM HAS THE USE OF THE HALL BATH WITH A WALK-IN REMODELED SHOWER. THE BONUS ROOM IS NOT INCLUDED IN THE ORIGINAL SQUARE FOOTAGE, SO THEIR IS ADDITIONAL SQUARE FOOTAGE, THIS ROOM HAS MUTIPLE PURPOSES SUCH AS AN OFFICE/DEN & HAS BEEN USED AS A THIRD BEDROOM FOR EXTENDED GUESTS. PANORAMA VILLAGE IS A COMMUNITY THAT FEATURES INVITING AMENITIES AS, A SALT WATER HEATED POOL, 3 SPAS THROUGHOUT THE DEVELOPMENTS, EXERCISE GYM ROOMS, CLUBHOUSE, POOL TABLE ROOMS, A LIBRARY, AN RV CLUB & STORAGE SITE, A DOG PARK, A NINE-HOLE GOLF COURSE, AN AFFORDABLE ASSOCIATION FEE & LOW PROPERTY TAXES, CLOSE TO PUBLIC TRANSPORTATION, MEDICAL FACILITIES, SHOPPING & DINING ARE NEARBY. DON'T MISS OUT ON EXPERIENCING THE BEST IN 55+ LIVING. CALL TODAY!

EXCLUSIONS:

INCLUSIONS:

AREA: **SRCAR - Southwest Riverside County**
SUBDIVISION: **/**
COUNTY: **Riverside**
SENIOR COMMUNITY?: **Yes**
CERTIFIED 433A?:

LIST $ ORIGINAL: **$330,000**
BASEMENT SQFT:
COMMON WALLS: **2+ Common Walls**
PARKING: **Direct Garage Access, Driveway, Garage Faces Front, Garage - Single Door**
HORSE:
PROBATE AUTHORITY:

SELLER WILL CONSIDER CONCESSIONS IN OFFER:
ROOM TYPE: **All Bedrooms Down, Bonus Room**
EATING AREA:

COOLING: **Central Air**
HEATING: **Central**
VIEW: **None**
WATERFRONT:
LAUNDRY: **In Garage**

PROP SUB TYPE: **Single Family Residence (Attached)**
STRUCTURE TYPE: **House**
COMMON INTEREST: **Planned Development**

INTERIOR

INTERIOR: **Ceiling Fan(s), Open Floorplan**
MAIN LEVEL BEDROOMS: **1**
MAIN LEVEL BATHROOMS: **1**

ACCESSIBILITY:
APPLIANCES: **Dishwasher, Free-Standing Range**
KITCHEN FEATURES: **Kitchen Open to Family Room**
BATHROOM FEATURES: **Bathtub, Shower, Linen Closet/Storage, Walk-in shower**

FLOORING: **Laminate**
ENTRY LOC/ENTRY LVL: **Front Door/1**
FIREPLACE: **None**

EXTERIOR

EXTERIOR:
FENCING: **Brick**
DIRECTION FACES: **South**

SECURITY:
SEWER: **Public Sewer**

LOT: **Yard**
POOL: **Association**

PATIO/PORCH: **Concrete, Covered, Patio Open, Front Porch**
SPA: **Association**

BUILDING

BUILDER NAME:
MAKE:
BUILD MODEL:
TAX MODEL:

ARCH STYLE:
DOOR:
WINDOW:

ROOF: **Composition**
FOUNDATION DTLS:
PROP COND:

CONSTR MTLS:
OTHER STRUCT:
NEW CONSTRUCTION YN: **No**

GARAGE AND PARKING

ATTACHED GARAGE?: **Attached**
UNCOVERED SPACES:

PARKING TOTAL: **1**
REMOTES:

GARAGE SPACES: **1**
RV PARK DIM:

CARPORT SPACES:

GREEN

GREEN ENERGY GEN:
WALK SCORE:

GREEN ENERGY EFF:

GREEN SUSTAIN:

GREEN WTR CONSERV:

POWER PRODUCTION

POWER PRODUCTION: **No**

GREEN VERIFICATION: **No**

COMMUNITY

HOA FEE: **$130/Monthly**
HOA FEE 2:
HOA FEE 3:
COMMUNITY: **Biking , Curbs, Dog Park, Golf, Park, Sidewalks, Suburban**

HOA NAME: **Panorama Village**
HOA NAME 2:
HOA NAME 3:
HOA AMENITIES: **Pool, Spa/Hot Tub, Barbecue, Outdoor Cooking Area, Picnic Area, Dog Park, Golf Course, Gym/Ex Room, Clubhouse,**

HOA PHONE: **9516581832**
HOA PHONE 2:
HOA PHONE 3:

OF UNITS: **1**
UNITS IN COMMUNITY:
STORIES TOTAL: **1**

Billiard Room, Card Room, Banquet Facilities, Recreation Room, Meeting Room, Storage, Common RV Parking, Trash

HOA MANAGEMENT NAME: **PanoramaVillageHOA**
HOA MANAGEMENT NAME 2:
HOA MANAGEMENT NAME 3:

LAND

LAND LEASE?: **No**
PARCEL #: **442151007**
ADDITIONAL APN(s): **No**

LAND LEASE AMOUNT:
LAND LEASE AMT FREQ:
LAND LEASE PURCH?:
LAND LEASE RENEW:

UTILITIES: **Electricity Connected, Sewer Available, Water Connected**
ELECTRIC: **Electricity - On Property**
WATER SOURCE: **Public**
LOT SIZE DIM:
ASSESSMENTS: **Special Assessments**

TAX LOT: **120**
TAX BLOCK:
TAX TRACT #: **2419**
ZONING:
TAX OTHER ASSESSMENT: **$100**
TAX OTHER ASSESS SOURCE: **Estimated**

SCHOOL

HIGH SCHOOL DISTRICT: **Hemet Unified**
HIGH SCH DIST SOURCE:

ELEMENTARY:
ELEM SOURCE:
ELEMENTARY OTHER:

MIDDLE/JR HIGH:
MIDDLE/JR SOURCE:
MIDDLE/JR HIGH OTHER:

HIGH SCHOOL:
HIGH SOURCE:
HIGH SCHOOL OTHER:

LISTING

BAC:
BAC RMRKS:
DUAL/VARI COMP?: **No**
LEASE CONSIDERED?: **No**
CURRENT FINANCING:
POSSESSION: **Negotiable**
SIGN ON PROPERTY?: **No**
CONTINGENCY LIST:

TERMS: **Cash, Cash to New Loan**
LIST AGRMT: **Exclusive Right To Sell**
LIST SERVICE: **Full Service**
AD NUMBER:
DISCLOSURES: **CC And R's**
INTERNET, AVM?/COMM?: **Yes/Yes**
INTERNET?/ADDRESS?: **Yes/Yes**
NEIGHBORHOOD MARKET REPORT YN?: **Yes**

DATES

LIST CONTRACT DATE: **11/02/25**
START SHOWING DATE:
ON MARKET DATE: **11/03/25**
PRICE CHG TIMESTAMP: **03/11/26**
STATUS CHG TIMESTAMP: **11/03/25**
MOD TIMESTAMP: **03/16/26**
EXPIRED DATE:
PURCH CONTRACT DATE:
ENDING DATE:

CONTINGENCY: **NO.**

PRIVATE REMARKS: AS A STANDARD RECOMMENDATION, ANY POTENTIAL BUYERS ARE ADVISED TO INDEPENDENTLY INVESTIGATE ALL ASPECTS OF THE PROPERTY, VERIFY ACCURACY OF ALL INFORMATION PROVIDED THROUGH PERSONAL INSPECTION & WITH APPROPRIATE PROFESSIONALS TO BUYERS SATISFACTION.

SHOWING INFORMATION

SHOW CONTACT TYPE: **See Remarks**
SHOW CONTACT NAME:
SHOW CONTACT PH:

LOCK BOX LOCATION: **NONE**
LOCK BOX TYPE: **None, See Remarks**

OCCUPANT TYPE: **Owner**
OWNER'S NAME:

SHOW INSTRUCTIONS: **CALL LISTING AGENT FOR SHOWING. DO NOT GO DIRECT. TEXT YOUR NAME, DRE NO., DATE & TIME FOR SHOWING TO 951-966-3477.**
DIRECTIONS: **FROM STETSON GO NORTH ON LYON, EAST ON MAYBERRY, NORTH ON OLYMPIA TO AMBERWOOD.**

AGENT / OFFICE

LA: **(HMMYREGE) Genevieve Myres**
CoLA:
LO: **(HM003) Brubaker Culton R.E. & Dev.**
LO PHONE: **951-658-7211Ext:0**
CoLO:
CoLO PHONE:

LA State License: **01225001**
CoLA State License:
LO State License: **01201652**
LO FAX: **951-652-4802**
CoLO State License:
CoLO FAX:
Offers Email: **gandt75@gmail.com**

CONTACT PRIORITY

1.LA CELL: **951-966-3477**
2.LA DIRECT: **951-966-3477**
3.LA CELL: **951-966-3477**
4.LA FAX: **877-527-7767**
5.LA VOICEMAIL: **951-492-4728**
6.LA EMAIL: **gandt75@gmail.com**

932 Griffith, Hemet 92543 STATUS: **Active** LIST PRICE: **$314,900**

60 FWY TO EXIT 68, TAKE 79HWY RIGHT ON N STATE ST

BED / BATH: **3/1,0,0,0**
SQFT(src): **912 (A)**
PRICE PER SQFT: **$345.29**
LOT(src): **6,970/0.16 (A)**
LEVELS: **One**
GARAGE: **1/Attached**
YEAR BUILT(src): **1954 (ASR)**
PROP SUB TYPE: **SFR/D**
DAM / CDAM: **25/25**
SLC: **Notice Of Default**
PARCEL #: **447032043**
LISTING ID: **IG26042646**

Recent: **03/13/2026 : PRC CHG : $344,900->$314,900**

DESCRIPTION

Once a newly remodeled quaint three-bedroom, one-bath home, this property still offers a great layout and location, but now shows some normal wear from the recent updates. The quartz countertops remain durable and attractive, though no longer brand new in appearance. The dual pane windows continue to provide energy efficiency, and the wall heaters are functional for cooler evenings. Vinyl flooring in the main living areas and carpeted bedrooms show light wear consistent with occupancy. The front lawn and irrigation system are established but may need a little TLC, and the spacious fenced backyard remains a great feature for pets, kids, or gardening. With solid bones, prior upgrades, and a desirable location, this home is ready for its next owner to refresh and make it their own

EXCLUSIONS:

INCLUSIONS:

AREA: **SRCAR - Southwest Riverside County**
SUBDIVISION: **/**
COUNTY: **Riverside**
SENIOR COMMUNITY?: **No**
CERTIFIED 433A?:

LIST $ ORIGINAL: **$395,500**
BASEMENT SQFT:
COMMON WALLS: **No Common Walls**
PARKING:
HORSE:
PROBATE AUTHORITY:

SELLER WILL CONSIDER CONCESSIONS IN OFFER:
ROOM TYPE: **All Bedrooms Down**
EATING AREA:

COOLING: **None**
HEATING: **Wall Furnace**
VIEW: **None**
WATERFRONT:
LAUNDRY: **In Garage**

PROP SUB TYPE: **Single Family Residence (Detached)**

STRUCTURE TYPE: **House**

COMMON INTEREST: **None**

INTERIOR

INTERIOR:
MAIN LEVEL BEDROOMS: **3**
MAIN LEVEL BATHROOMS: **1**

ACCESSIBILITY:
APPLIANCES:
KITCHEN FEATURES:
BATHROOM FEATURES:

FLOORING:
ENTRY LOC/ENTRY LVL: **FRONT DOOR/1**
FIREPLACE: **None**

EXTERIOR

EXTERIOR:
FENCING:
DIRECTION FACES:

SECURITY:
SEWER: **Public Sewer**

LOT: **0-1 Unit/Acre**
POOL: **None**

PATIO/PORCH:
SPA:

BUILDING

BUILDER NAME:
MAKE:
BUILD MODEL:
TAX MODEL:

ARCH STYLE:
DOOR:
WINDOW:

ROOF:
FOUNDATION DTLS:
PROP COND:

CONSTR MTLS:
OTHER STRUCT:
NEW CONSTRUCTION YN: **No**

GARAGE AND PARKING

ATTACHED GARAGE?: **Attached**
UNCOVERED SPACES:

PARKING TOTAL: **1**
REMOTES:

GARAGE SPACES: **1**
RV PARK DIM:

CARPORT SPACES:

GREEN

GREEN ENERGY GEN:
WALK SCORE:

GREEN ENERGY EFF:

GREEN SUSTAIN:

GREEN WTR CONSERV:

POWER PRODUCTION

POWER PRODUCTION: **No**

GREEN VERIFICATION: **No**

COMMUNITY

HOA FEE: **$0**
HOA FEE 2:
HOA FEE 3:
COMMUNITY: **Sidewalks**
HOA MANAGEMENT NAME:
HOA MANAGEMENT NAME 2:
HOA MANAGEMENT NAME 3:

HOA NAME:
HOA NAME 2:
HOA NAME 3:
HOA AMENITIES:

HOA PHONE:
HOA PHONE 2:
HOA PHONE 3:

OF UNITS: **1**
UNITS IN COMMUNITY:
STORIES TOTAL: **1**

LAND

LAND LEASE?: **No**
PARCEL #: **447032043**
ADDITIONAL APN(s): **No**

LAND LEASE AMOUNT:
LAND LEASE AMT FREQ:
LAND LEASE PURCH?:
LAND LEASE RENEW:

UTILITIES:
ELECTRIC:
WATER SOURCE: **Public**
LOT SIZE DIM:
ASSESSMENTS: **Unknown**

TAX LOT: **17**
TAX BLOCK:
TAX TRACT #: **006001**
ZONING:
TAX OTHER ASSESSMENT: **$92**
TAX OTHER ASSESS SOURCE: **Estimated**

SCHOOL

HIGH SCHOOL DISTRICT: **Hemet Unified**
HIGH SCH DIST SOURCE:

ELEMENTARY:
ELEM SOURCE:
ELEMENTARY OTHER:

MIDDLE/JR HIGH:
MIDDLE/JR SOURCE:
MIDDLE/JR HIGH OTHER:

HIGH SCHOOL:
HIGH SOURCE:
HIGH SCHOOL OTHER:

LISTING

BAC:
BAC RMRKS:
DUAL/VARI COMP?: **No**
LEASE CONSIDERED?: **No**
CURRENT FINANCING:
POSSESSION:
SIGN ON PROPERTY?:
CONTINGENCY LIST:

TERMS: **Conventional, FHA**
LIST AGRMT: **Exclusive Right To Sell**
LIST SERVICE: **Full Service**
AD NUMBER:
DISCLOSURES:
INTERNET, AVM?/COMM?: **Yes/Yes**
INTERNET?/ADDRESS?: **Yes/Yes**
NEIGHBORHOOD MARKET REPORT YN?: **Yes**

DATES

LIST CONTRACT DATE: **02/24/26**
START SHOWING DATE:
ON MARKET DATE: **02/26/26**
PRICE CHG TIMESTAMP: **03/13/26**
STATUS CHG TIMESTAMP: **02/26/26**
MOD TIMESTAMP: **03/13/26**
EXPIRED DATE:
PURCH CONTRACT DATE:
ENDING DATE:

CONTINGENCY: **none**

PRIVATE REMARKS: please email offers subject to inspection.. send offers to realtor.marcofeliz@gmail.com

SHOWING INFORMATION

SHOW CONTACT TYPE: **Agent**
SHOW CONTACT NAME:
SHOW CONTACT PH:

LOCK BOX LOCATION: **NONE**
LOCK BOX TYPE: **None**

OCCUPANT TYPE: **Tenant**
OWNER'S NAME:

SHOW INSTRUCTIONS: **DO NOT DISTURB TENANT, DRIVE BY ONLY FOR NOW.**
DIRECTIONS: **60 FWY TO EXIT 68, TAKE 79HWY RIGHT ON N STATE ST**

AGENT / OFFICE

LA: **(IGFELIMAR) Marco Feliz**
CoLA:
LO: **(IGAFFIREL) Affinity Realty**
LO PHONE: **951-339-9479**
CoLO:
CoLO PHONE:

LA State License: **01426898**
CoLA State License:
LO State License:
LO FAX:
CoLO State License:
CoLO FAX:
Offers Email: **REALTOR.MARCOFELIZ@GMAIL.COM**

CONTACT PRIORITY

1.LA EMAIL:
REALTOR.MARCOFELIZ@GMAIL.COM
2.LA DIRECT: **714-472-4587**

893 Margaret, Hemet 92543 STATUS: **Active** LIST PRICE: **$317,600**

E Stetson Ave to S Santa Fe St than left on Margaret Ave left side of street

BED / BATH: **2/2,0,0,0**
SQFT(src): **1,036 (A)**
PRICE PER SQFT: **$306.56**
LOT(src): **6,534/0.15 (E)**
LEVELS: **One**
GARAGE: **2/Attached**
YEAR BUILT(src): **1970 (EST)**
PROP SUB TYPE: **SFR/D**
DAM / CDAM: **130/130**
SLC: **Auction**
PARCEL #: **446315007**
LISTING ID: **IV25259934**

DESCRIPTION

Great Opportunity to own this single-family home built in 1970 featuring 2 bedrooms and 2 bathrooms. ***SPECIAL NOTES: (1) This is a CASH ONLY transaction. (2) Seller to pay Taxes, HOA, and Municipal/Utility Liens.

EXCLUSIONS:

INCLUSIONS:

AREA: **SRCAR - Southwest Riverside County**
SUBDIVISION: **/**
COUNTY: **Riverside**
SENIOR COMMUNITY?: **No**
CERTIFIED 433A?:

LIST $ ORIGINAL: **$317,600**
BASEMENT SQFT:
COMMON WALLS: **No Common Walls**
PARKING:
HORSE:
PROBATE AUTHORITY:

SELLER WILL CONSIDER CONCESSIONS IN OFFER:
ROOM TYPE: **All Bedrooms Down**
EATING AREA:

COOLING: **Central Air**
HEATING: **Forced Air**
VIEW: **None**
WATERFRONT:
LAUNDRY: **None**

PROP SUB TYPE: **Single Family Residence (Detached)**

STRUCTURE TYPE: **House**

COMMON INTEREST: **None**

INTERIOR

INTERIOR:
MAIN LEVEL BEDROOMS: **2**
MAIN LEVEL BATHROOMS: **2**

ACCESSIBILITY:
APPLIANCES:
KITCHEN FEATURES:
BATHROOM FEATURES:

FLOORING:
ENTRY LOC/ENTRY LVL: **1/1**
FIREPLACE: **Living Room**

EXTERIOR

EXTERIOR:
FENCING:
DIRECTION FACES:

SECURITY:
SEWER: **Public Sewer**

LOT: **Front Yard**
POOL: **None**

PATIO/PORCH:
SPA:

BUILDING

BUILDER NAME:
MAKE:
BUILD MODEL:
TAX MODEL:

ARCH STYLE:
DOOR:
WINDOW:

ROOF:
FOUNDATION DTLS:
PROP COND:

CONSTR MTLS:
OTHER STRUCT:
NEW CONSTRUCTION YN: **No**

GARAGE AND PARKING

ATTACHED GARAGE?: **Attached**
UNCOVERED SPACES:

PARKING TOTAL: **2**
REMOTES:

GARAGE SPACES: **2**
RV PARK DIM:

CARPORT SPACES:

GREEN

GREEN ENERGY GEN:
WALK SCORE:

GREEN ENERGY EFF:

GREEN SUSTAIN:

GREEN WTR CONSERV:

POWER PRODUCTION

POWER PRODUCTION: **No**

GREEN VERIFICATION: **No**

COMMUNITY

HOA FEE: **$0**
HOA FEE 2:
HOA FEE 3:
COMMUNITY: **Suburban**
HOA MANAGEMENT NAME:
HOA MANAGEMENT NAME 2:
HOA MANAGEMENT NAME 3:

HOA NAME:
HOA NAME 2:
HOA NAME 3:
HOA AMENITIES:

HOA PHONE:
HOA PHONE 2:
HOA PHONE 3:

OF UNITS: **1**
UNITS IN COMMUNITY:
STORIES TOTAL: **1**

LAND

LAND LEASE?: **No**
PARCEL #: **446315007**
ADDITIONAL APN(s): **No**

LAND LEASE AMOUNT:
LAND LEASE AMT FREQ:
LAND LEASE PURCH?:
LAND LEASE RENEW:

UTILITIES:
ELECTRIC:
WATER SOURCE: **Public**
LOT SIZE DIM:
ASSESSMENTS: **Unknown**

TAX LOT: **8**
TAX BLOCK:
TAX TRACT #: **4080**
ZONING:
TAX OTHER ASSESSMENT: **$101**
TAX OTHER ASSESS SOURCE: **Estimated**

SCHOOL

HIGH SCHOOL DISTRICT: **Hemet Unified**

ELEMENTARY:

MIDDLE/JR HIGH:

HIGH SCHOOL:

HIGH SCH DIST SOURCE:
ELEM SOURCE:
ELEMENTARY OTHER:
MIDDLE/JR SOURCE:
MIDDLE/JR HIGH OTHER:
HIGH SOURCE:
HIGH SCHOOL OTHER:

LISTING

BAC:
BAC RMRKS:
DUAL/VARI COMP?: **No**
LEASE CONSIDERED?: **No**
CURRENT FINANCING:
POSSESSION:
SIGN ON PROPERTY?:
CONTINGENCY LIST:

TERMS: **Cash**
LIST AGRMT: **Exclusive Right To Sell**
LIST SERVICE: **Full Service**
AD NUMBER:
DISCLOSURES:
INTERNET, AVM?/COMM?: **Yes/Yes**
INTERNET?/ADDRESS?: **Yes/Yes**
NEIGHBORHOOD MARKET REPORT YN?: **Yes**

DATES

LIST CONTRACT DATE: **11/13/25**
START SHOWING DATE:
ON MARKET DATE: **11/13/25**
PRICE CHG TIMESTAMP:
STATUS CHG TIMESTAMP: **11/13/25**
MOD TIMESTAMP: **03/13/26**
EXPIRED DATE:
PURCH CONTRACT DATE:
ENDING DATE:

CONTINGENCY:
PRIVATE REMARKS: (1) Bids sent via email/fax will not be considered (2) There is no Buyer

SHOWING INFORMATION

SHOW CONTACT TYPE: **None**
SHOW CONTACT NAME:
SHOW CONTACT PH:
SHOW INSTRUCTIONS: **Drive by only, no interior access**
DIRECTIONS: **E Stetson Ave to S Santa Fe St than left on Margaret Ave left side of street**

LOCK BOX LOCATION: **none**
LOCK BOX TYPE: **None**

OCCUPANT TYPE: **Owner**
OWNER'S NAME:

AGENT / OFFICE

LA: **(ISPRANEV) NEVEN SPRALJA**
CoLA:
LO: **(IDAJ) REALHOME SERVICES & SOLUTIONS**
LO PHONE: **855-882-1314**
CoLO:
CoLO PHONE:

LA State License: **01007678**
CoLA State License:
LO State License: **01853923**
LO FAX:
CoLO State License:
CoLO FAX:
Offers Email: **neven.spralja@rhss.com**

CONTACT PRIORITY

1.LA EMAIL: **neven.spralja@rhss.com**

439 N Santa Fe St, Hemet 92543 STATUS: **Active** LIST PRICE: **$320,000**

Near oakland

BED / BATH: **2/1,0,0,0**
SQFT(src): **975 (A)**
PRICE PER SQFT: **$328.21**
LOT(src): **6,098/0.14 (A)**
LEVELS: **One**
GARAGE: **0**
YEAR BUILT(src): **1929 (EST)**
PROP SUB TYPE: **SFR/D**
DAM / CDAM: **278/278**
SLC: **Standard**
PARCEL #: **443154019**
LISTING ID: **SW25137450**

DESCRIPTION

This is a charming Santa fe style home has lots of potential. Nice cozy fireplace to snuggle up to and nice size yard. Was freshly painted and cleaned up. Kitchen has potential to be easily opened up with a very small wall and changed into an island. There is another room that could be a 3rd bedroom for a small child or huge walk in closet/storage room. There is a charming cubby hole behind a book case in the family room. Seller is turning the "closet" in bathroom back into a shower, it will be done before close of escrow. Please make an offer before the seller rents the property.

EXCLUSIONS:

INCLUSIONS:

AREA: **SRCAR - Southwest Riverside County**
SUBDIVISION: **/**
COUNTY: **Riverside**
SENIOR COMMUNITY?: **No**
CERTIFIED 433A?:

LIST $ ORIGINAL: **$320,000**
BASEMENT SQFT:
COMMON WALLS: **No Common Walls**
PARKING:
HORSE:
PROBATE AUTHORITY:

SELLER WILL CONSIDER CONCESSIONS IN OFFER:
ROOM TYPE: **All Bedrooms Down, Family Room**
EATING AREA:

COOLING: **Evaporative Cooling**
HEATING: **Central**
VIEW: **None**
WATERFRONT:
LAUNDRY: **Inside**

PROP SUB TYPE: **Single Family Residence (Detached)**

STRUCTURE TYPE: **House**

COMMON INTEREST: **None**

INTERIOR

INTERIOR:
MAIN LEVEL BEDROOMS: **2**
MAIN LEVEL BATHROOMS: **1**

ACCESSIBILITY:
APPLIANCES:
KITCHEN FEATURES:
BATHROOM FEATURES:

FLOORING:
ENTRY LOC/ENTRY LVL: **1 story/1**
FIREPLACE: **Family Room**

EXTERIOR

EXTERIOR:
FENCING:
DIRECTION FACES:

SECURITY:
SEWER: **Public Sewer**

LOT: **0-1 Unit/Acre**
POOL: **None**

PATIO/PORCH:
SPA:

BUILDING

BUILDER NAME:
MAKE:
BUILD MODEL:
TAX MODEL:

ARCH STYLE:
DOOR:
WINDOW:

ROOF:
FOUNDATION DTLS:
PROP COND:

CONSTR MTLS:
OTHER STRUCT:
NEW CONSTRUCTION YN: **No**

GARAGE AND PARKING

ATTACHED GARAGE?:
UNCOVERED SPACES:

PARKING TOTAL: **0**
REMOTES:

GARAGE SPACES: **0**
RV PARK DIM:

CARPORT SPACES:

GREEN

GREEN ENERGY GEN:
WALK SCORE:

GREEN ENERGY EFF:

GREEN SUSTAIN:

GREEN WTR CONSERV:

POWER PRODUCTION

POWER PRODUCTION: **No**

GREEN VERIFICATION: **No**

COMMUNITY

HOA FEE: **$0**
HOA FEE 2:
HOA FEE 3:
COMMUNITY: **Sidewalks**
HOA MANAGEMENT NAME:
HOA MANAGEMENT NAME 2:
HOA MANAGEMENT NAME 3:

HOA NAME:
HOA NAME 2:
HOA NAME 3:
HOA AMENITIES:

HOA PHONE:
HOA PHONE 2:
HOA PHONE 3:

OF UNITS: **1**
UNITS IN COMMUNITY:
STORIES TOTAL: **1**

LAND

LAND LEASE?: **No**
PARCEL #: **443154019**
ADDITIONAL APN(s): **No**

LAND LEASE AMOUNT:
LAND LEASE AMT FREQ:
LAND LEASE PURCH?:
LAND LEASE RENEW:

UTILITIES:
ELECTRIC:
WATER SOURCE: **Public**
LOT SIZE DIM:
ASSESSMENTS: **Unknown**

TAX LOT: **19**
TAX BLOCK: **1**
TAX TRACT #: **01**
ZONING: **R2**
TAX OTHER ASSESSMENT: **$85**
TAX OTHER ASSESS SOURCE: **Estimated**

SCHOOL

HIGH SCHOOL DISTRICT: **Hemet Unified**
HIGH SCH DIST SOURCE:

ELEMENTARY:
ELEM SOURCE:
ELEMENTARY OTHER:

MIDDLE/JR HIGH:
MIDDLE/JR SOURCE:
MIDDLE/JR HIGH OTHER:

HIGH SCHOOL:
HIGH SOURCE:
HIGH SCHOOL OTHER:

LISTING

BAC:
BAC RMRKS:
DUAL/VARI COMP?: **No**
LEASE CONSIDERED?: **No**
CURRENT FINANCING:
POSSESSION:
SIGN ON PROPERTY?: **No**
CONTINGENCY LIST:

CONTINGENCY:
PRIVATE REMARKS:

TERMS: **Submit**
LIST AGRMT: **Exclusive Right To Sell**
LIST SERVICE: **Full Service**
AD NUMBER:
DISCLOSURES:
INTERNET, AVM?/COMM?: **Yes/Yes**
INTERNET?/ADDRESS?: **Yes/Yes**
NEIGHBORHOOD MARKET REPORT YN?: **Yes**

DATES

LIST CONTRACT DATE: **06/13/25**
START SHOWING DATE:
ON MARKET DATE: **06/18/25**
PRICE CHG TIMESTAMP:
STATUS CHG TIMESTAMP: **06/18/25**
MOD TIMESTAMP: **01/09/26**
EXPIRED DATE:
PURCH CONTRACT DATE:
ENDING DATE:

SHOWING INFORMATION

SHOW CONTACT TYPE: **Agent**
SHOW CONTACT NAME: **Diane**
SHOW CONTACT PH: **9518581003**
SHOW INSTRUCTIONS: **This property is vacant and you can call for combo code.**
DIRECTIONS: **Near oakland**

LOCK BOX LOCATION: **fence**
LOCK BOX TYPE: **None**

OCCUPANT TYPE: **Tenant**
OWNER'S NAME:

AGENT / OFFICE

LA: **(THAMADIA) Diane Haman**
CoLA:
LO: **(SWROG) Realty ONE Group West**
LO PHONE: **951-216-2000**
CoLO:
CoLO PHONE:

LA State License: **01226507**
CoLA State License:
LO State License: **01896421**
LO FAX: **951-216-2020**
CoLO State License:
CoLO FAX:
Offers Email: **dianehaman@gmail.com**

CONTACT PRIORITY

1.LA CELL: **951-858-1003**
2.LA DIRECT:
3.LA PAGER:
4.LA FAX:
5.LA VOICEMAIL:
6.LA EMAIL: **dianehaman@gmail.com**

1825 Flame Tree Way, Hemet 92545 STATUS: **Active** LIST PRICE: **$324,900**

Seven Hills Drive & W Stetson Avenue, South on Seven Hills Drive, East on Silver Oak Way, W on Flametree Way, Property is on the corner

BED / BATH: **3/1,1,0,0**
SQFT(src): **1,692 (A)**
PRICE PER SQFT: **$192.02**
LOT(src): **6,534/0.15 (A)**
LEVELS: **One**
GARAGE: **2/Attached**
YEAR BUILT(src): **1978 (ASR)**
PROP SUB TYPE: **SFR/D**
DAM / CDAM: **101/101**
SLC: **Real Estate Owned**
PARCEL #: **464082012**
LISTING ID: **SW25274939**

SKYSLOPE FORMS

DESCRIPTION

Prime corner lot home located in the 55+ golf resort community of Seven Hills. This charming home offers 3 bedrooms and 1.75 bathrooms with a two-car attached garage. Formal living room with a fireplace and wetbar, formal dining room, large family room, and spacious kitchen with an island. The backyard can be accessed through two different sliding glass doors onto a covered patio. The property needs some repairs; however, with a little sweat equity, this property could be exactly what you want it to be. As a resident, you'll enjoy access to a community pool, spa, and nearby golf course, giving you endless opportunities to enjoy the Southern California lifestyle. Close to schools, shopping, dining, and hospitals.

EXCLUSIONS:

INCLUSIONS:

AREA: **SRCAR - Southwest Riverside County**
SUBDIVISION: **/**
COUNTY: **Riverside**
SENIOR COMMUNITY?: **Yes**
CERTIFIED 433A?:

LIST $ ORIGINAL: **$350,000**
BASEMENT SQFT:
COMMON WALLS: **No Common Walls**
PARKING: **Direct Garage Access, Driveway**
HORSE:
PROBATE AUTHORITY:

SELLER WILL CONSIDER CONCESSIONS IN OFFER: **Yes**
ROOM TYPE: **All Bedrooms Down, Family Room, Kitchen, Living Room, Main Floor Bedroom, Main Floor Primary Bedroom, Primary Bathroom, Primary Bedroom, Primary Suite, Separate Family Room**
EATING AREA: **Dining Ell**

COOLING: **Central Air, Electric**
HEATING: **Central, Forced Air, Natural Gas**
VIEW: **None**
WATERFRONT:
LAUNDRY: **In Garage**

PROP SUB TYPE: **Single Family Residence (Detached)**

STRUCTURE TYPE: **House**

COMMON INTEREST: **None**

INTERIOR

INTERIOR: **Ceiling Fan(s), Ceramic Counters, Open Floorplan, Unfurnished, Wet Bar**
MAIN LEVEL BEDROOMS: **3**
MAIN LEVEL BATHROOMS: **2**

ACCESSIBILITY:
APPLIANCES: **Dishwasher, Gas & Electric Range, Microwave**
KITCHEN FEATURES: **Kitchen Island**
BATHROOM FEATURES: **Bathtub, Shower, Main Floor Full Bath, Walk-in shower**

FLOORING: **Carpet, Laminate, Tile**
ENTRY LOC/ENTRY LVL: **Firstfloor/1**
FIREPLACE: **Living Room**

EXTERIOR

EXTERIOR:
FENCING: **Block**
DIRECTION FACES: **North**

SECURITY: **Carbon Monoxide Detector(s), Smoke Detector(s)**
SEWER: **Public Sewer**

LOT: **Corner Lot, Lot 6500-9999, Sprinkler System**
POOL: **None**

PATIO/PORCH: **Covered**
SPA: **None**

BUILDING

BUILDER NAME:
MAKE:
BUILD MODEL:
TAX MODEL:

ARCH STYLE:
DOOR:
WINDOW:

ROOF: **Tile**
FOUNDATION DTLS:
PROP COND: **Fixer**

CONSTR MTLS: **Frame, Stucco**
OTHER STRUCT:
NEW CONSTRUCTION YN: **No**

GARAGE AND PARKING

ATTACHED GARAGE?: **Attached**
UNCOVERED SPACES:

PARKING TOTAL: **2**
REMOTES:

GARAGE SPACES: **2**
RV PARK DIM:

CARPORT SPACES:

GREEN

GREEN ENERGY GEN:
WALK SCORE:

GREEN ENERGY EFF:

GREEN SUSTAIN:

GREEN WTR CONSERV:

POWER PRODUCTION

POWER PRODUCTION: **No**

GREEN VERIFICATION: **No**

COMMUNITY

HOA FEE: **$46/Annually**
HOA FEE 2:
HOA FEE 3:
COMMUNITY: **Golf**
HOA MANAGEMENT NAME: **Seven Hills**
HOA MANAGEMENT NAME 2:
HOA MANAGEMENT NAME 3:

HOA NAME: **SHPOA**
HOA NAME 2:
HOA NAME 3:
HOA AMENITIES: **Clubhouse, Management**

HOA PHONE: **951-658-6178**
HOA PHONE 2:
HOA PHONE 3:

OF UNITS: **1**
UNITS IN COMMUNITY:
STORIES TOTAL: **1**

LAND

LAND LEASE?: **No**
PARCEL #: **464082012**
ADDITIONAL APN(s): **No**

LAND LEASE AMOUNT:
LAND LEASE AMT FREQ:
LAND LEASE PURCH?:
LAND LEASE RENEW:

UTILITIES: **Cable Available, Electricity Connected, Natural Gas Connected, Phone Available, Sewer Connected, Underground Utilities, Water Connected**
ELECTRIC:
WATER SOURCE: **Public**
LOT SIZE DIM:
ASSESSMENTS: **Unknown**

TAX LOT: **26**
TAX BLOCK:
TAX TRACT #: **7389**
ZONING:
TAX OTHER ASSESSMENT: **$201**
TAX OTHER ASSESS SOURCE: **Estimated**

SCHOOL

HIGH SCHOOL DISTRICT: **Hemet Unified**
HIGH SCH DIST SOURCE:

ELEMENTARY:
ELEM SOURCE:
ELEMENTARY OTHER:

MIDDLE/JR HIGH:
MIDDLE/JR SOURCE:
MIDDLE/JR HIGH OTHER:

HIGH SCHOOL:
HIGH SOURCE:
HIGH SCHOOL OTHER:

LISTING

BAC:
BAC RMRKS:
DUAL/VARI COMP?: **No**
LEASE CONSIDERED?: **No**
CURRENT FINANCING: **None**
POSSESSION: **Close Of Escrow**
SIGN ON PROPERTY?: **Yes**
CONTINGENCY LIST:

TERMS: **Cash, Conventional, FHA, Submit, VA Loan**
LIST AGRMT: **Exclusive Right To Sell**
LIST SERVICE: **Full Service**
AD NUMBER:
DISCLOSURES: **CC And R's**
INTERNET, AVM?/COMM?: **Yes/Yes**
INTERNET?/ADDRESS?: **Yes/Yes**
NEIGHBORHOOD MARKET REPORT YN?: **Yes**

DATES

LIST CONTRACT DATE: **12/11/25**
START SHOWING DATE:
ON MARKET DATE: **12/12/25**
PRICE CHG TIMESTAMP: **02/18/26**
STATUS CHG TIMESTAMP: **12/12/25**
MOD TIMESTAMP: **03/09/26**
EXPIRED DATE:
PURCH CONTRACT DATE:
ENDING DATE:

CONTINGENCY:

PRIVATE REMARKS: NO SHOWTIME. GO DIRECT. All information herein should not be relied on. The selling agent/buyer is responsible for verifying all. The property is sold "As is, where is, and with all its faults." No warranties expressed or implied. All offers must be submitted to the seller at propoffers.com. The buyer's agent will have to pay $200 plus tax for the offer management fee at a successful close of any accepted offers.

SHOWING INFORMATION

SHOW CONTACT TYPE: **None**
SHOW CONTACT NAME:
SHOW CONTACT PH:

LOCK BOX LOCATION: **Front door**
LOCK BOX TYPE: **Supra**

OCCUPANT TYPE: **Vacant**
OWNER'S NAME: **Sell me please**

SHOW INSTRUCTIONS: **NO SHOWING TIME. GO DIRECT. SUPRA ON FRONT DOOR.**
DIRECTIONS: **Seven Hills Drive & W Stetson Avenue, South on Seven Hills Drive, East on Silver Oak Way, W on Flametree Way, Property is on the corner**

AGENT / OFFICE

LA: **(TSANTCHA) Charles Santoro**
CoLA:
LO: **(TARB04) Berkshire Hathaway HomeServices California Properties**
LO PHONE: **951-677-3565**
CoLO:
CoLO PHONE:

LA State License: **01196918**
CoLA State License:
LO State License: **01986798**
LO FAX: **951-677-1010**
CoLO State License:
CoLO FAX:
Offers Email: **charlesssantoro@outlook.com**

CONTACT PRIORITY

1.LA CELL: **619-796-1051**
2.LA EMAIL: **charlesssantoro@outlook.com**

291 N Yale St, Hemet 92544 STATUS: **Active** LIST PRICE: **$325,000**

iMaps

Listing has Supplements

BED / BATH: **4/4,0,0,0**
SQFT(src): **2,820 (A)**
PRICE PER SQFT: **$115.25**
LOT(src): **12,632/0.29 (A)**
LEVELS: **One**
GARAGE:
YEAR BUILT(src): **1947 (ASR)**
PROP SUB TYPE: **SFR/D**
DAM / CDAM: **35/35**
SLC: **Real Estate Owned**
PARCEL #: **445202033**
LISTING ID: **26652853**

DESCRIPTION

Investor special major fixer REO with significant upside potential! County records show 4 bedrooms, 4 bathrooms and 2,820 sq ft. Property features new interior framing completed by a prior owner, offering a strong starting point for renovation. There may be additional unpermitted space not reflected in the recorded square footage. Property has existing city violations and is ideal for experienced investors, contractors, or flippers ready to complete the project. Sold strictly as-is with no repairs or credits. Buyer to verify all information including square footage, permits, violations, and development potential. Excellent opportunity for rehab and resale or long-term hold.

EXCLUSIONS:

INCLUSIONS:

AREA:
SUBDIVISION: **/**
COUNTY: **Riverside**
SENIOR COMMUNITY?: **No**
CERTIFIED 433A?:

LIST $ ORIGINAL: **$325,000**
BASEMENT SQFT:
COMMON WALLS: **No Common Walls**
PARKING: **Driveway**
HORSE:
PROBATE AUTHORITY:

SELLER WILL CONSIDER CONCESSIONS IN OFFER: **Yes**
ROOM TYPE:
EATING AREA:

COOLING: **None**
HEATING: **None**
VIEW: **None**
WATERFRONT:
LAUNDRY: **Inside**

PROP SUB TYPE: **Single Family Residence (Detached)**

STRUCTURE TYPE:

COMMON INTEREST:

INTERIOR

INTERIOR:
MAIN LEVEL BEDROOMS:
MAIN LEVEL BATHROOMS:

ACCESSIBILITY:
APPLIANCES:
KITCHEN FEATURES:
BATHROOM FEATURES:

FLOORING:
ENTRY LOC/ENTRY LVL: **/**
FIREPLACE: **None**

EXTERIOR

EXTERIOR:
FENCING:
DIRECTION FACES:

SECURITY:
SEWER:

LOT:
POOL: **None**

PATIO/PORCH:
SPA: **None**

BUILDING

BUILDER NAME:
MAKE:
BUILD MODEL:
TAX MODEL:

ARCH STYLE: **See Remarks**
DOOR:
WINDOW:

ROOF:
FOUNDATION DTLS:
PROP COND:

CONSTR MTLS:
OTHER STRUCT:
NEW CONSTRUCTION YN: **No**

GARAGE AND PARKING

ATTACHED GARAGE?:
UNCOVERED SPACES:

PARKING TOTAL: **0**
REMOTES:

GARAGE SPACES:
RV PARK DIM:

CARPORT SPACES:

GREEN

GREEN ENERGY GEN:
WALK SCORE:

GREEN ENERGY EFF:

GREEN SUSTAIN:

GREEN WTR CONSERV:

POWER PRODUCTION

POWER PRODUCTION:

GREEN VERIFICATION:

COMMUNITY

HOA FEE:
HOA FEE 2:
HOA FEE 3:
COMMUNITY:
HOA MANAGEMENT NAME:
HOA MANAGEMENT NAME 2:
HOA MANAGEMENT NAME 3:

HOA NAME:
HOA NAME 2:
HOA NAME 3:
HOA AMENITIES:

HOA PHONE:
HOA PHONE 2:
HOA PHONE 3:

OF UNITS:
UNITS IN COMMUNITY:
STORIES TOTAL: **1**

LAND

LAND LEASE?:
PARCEL #: **445202033**
ADDITIONAL APN(s): **No**

LAND LEASE AMOUNT:
LAND LEASE AMT FREQ:
LAND LEASE PURCH?:
LAND LEASE RENEW:

UTILITIES:
ELECTRIC:
WATER SOURCE:
LOT SIZE DIM:
ASSESSMENTS:

TAX LOT:
TAX BLOCK:
TAX TRACT #:
ZONING: **R1**
TAX OTHER ASSESSMENT:
TAX OTHER ASSESS SOURCE:

SCHOOL

HIGH SCHOOL DISTRICT:
HIGH SCH DIST SOURCE:
ELEMENTARY:
ELEM SOURCE:
ELEMENTARY OTHER:
MIDDLE/JR HIGH:
MIDDLE/JR SOURCE:
MIDDLE/JR HIGH OTHER:
HIGH SCHOOL:
HIGH SOURCE:
HIGH SCHOOL OTHER:

LISTING

BAC:
BAC RMRKS:
DUAL/VARI COMP?:
LEASE CONSIDERED?:
CURRENT FINANCING:
POSSESSION: **Close Of Escrow**
SIGN ON PROPERTY?: **Yes**
CONTINGENCY LIST:
TERMS:
LIST AGRMT: **Exclusive Right To Sell**
LIST SERVICE: **Full Service**
AD NUMBER:
DISCLOSURES:
INTERNET, AVM?/COMM?: **Yes/Yes**
INTERNET?/ADDRESS?: **Yes/Yes**
NEIGHBORHOOD MARKET REPORT YN?:

DATES

LIST CONTRACT DATE: **02/16/26**
START SHOWING DATE:
ON MARKET DATE: **02/16/26**
PRICE CHG TIMESTAMP:
STATUS CHG TIMESTAMP: **02/16/26**
MOD TIMESTAMP: **02/24/26**
EXPIRED DATE:
PURCH CONTRACT DATE:
ENDING DATE:

CONTINGENCY:

PRIVATE REMARKS: REO fixer with active city violations. Property has been boarded by the City of Hemet. Due to city restrictions, listing agent must be present at all showings. Do not access property without listing agent. Buyers and/or agents may be required to sign a waiver prior to entering the property; waiver is located in the MLS supplements/documents section. Agents must follow offer submission guidelines and include the REO addendum with all offers; both are located in the MLS supplements/documents section. We are currently pending receipt of the official city violations and will upload them to the MLS supplements/documents section once received. Cash or hard money only. No utilities on. Property sold as-is, where-is. Seller will not clear violation

SHOWING INFORMATION

SHOW CONTACT TYPE:
SHOW CONTACT NAME:
SHOW CONTACT PH:
LOCK BOX LOCATION: **No Key Safe,See Remarks**
LOCK BOX TYPE: **None**
OCCUPANT TYPE: **Vacant**
OWNER'S NAME:

SHOW INSTRUCTIONS: **Showing Instructions: Showing Information: Registration Required,Listing Agent Accompanies,Drive By,Cautions Call Agent,Appointment Only,Call LA 1**
DIRECTIONS: **iMaps**

AGENT / OFFICE

LA: **(CLW-C104881) Randy Merino**
CoLA:
LO: **(CLW-X82013) Premier Properties**
LO PHONE: **310-405-0180**
CoLO:
CoLO PHONE:
LA State License: **01821057**
CoLA State License:
LO State License: **02039040**
LO FAX: **310-405-0183**
CoLO State License:
CoLO FAX:
Offers Email:

CONTACT PRIORITY

1.LA CELL: **310-422-4238**
2.OTHER:
3.LA EMAIL: **randy@randythebroker.com**
4.CoLA CELL:
5.OTHER:
6.CoLA EMAIL:

2219 El Toro Cir, Hemet 92545 STATUS: **Active** LIST PRICE: **$350,000**

From W. Esplanade make a left on N. Lyon Ave Right on Eaton Left on Del Mar Dr. and left on El Toro home will be on the left corner.

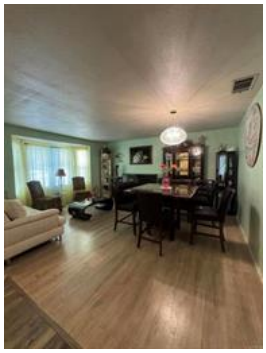

BED / BATH: **2/2,0,0,0**
SQFT(src): **1,354 (A)**
PRICE PER SQFT: **$258.49**
LOT(src): **5,662/0.13 (A)**
LEVELS: **One**
GARAGE: **2/Attached**
YEAR BUILT(src): **1978 (ASR)**
PROP SUB TYPE: **SFR/D**
DAM / CDAM: **160/160**
SLC: **Standard**
PARCEL #: **444263001**
LISTING ID: **NDP2509923**

SKYSLOPE FORMS

DESCRIPTION

Welcome to 2219 El Toro Circle, located in the desirable 55+ community of El Grande Estates in Hemet. This well-maintained home features a bright and open floor plan with spacious living and dining areas, a functional kitchen, and a comfortable primary suite. Enjoy energy savings with a solar lease at just $114/month and the added convenience of a water softener. Residents of El Grande Estates benefit from a community clubhouse, pool, spa, and regular social activities that make it easy to stay active and connected. The neighborhood is close to shopping, dining, healthcare, and recreational opportunities, including golf, parks, and Diamond Valley Lake. Affordable, low-maintenance, and move-in ready, this home offers the perfect blend of comfort and convenience in a welcoming senior community.

EXCLUSIONS:

INCLUSIONS:

AREA: **SRCAR - Southwest Riverside County**
SUBDIVISION: **/**
COUNTY: **Riverside**
SENIOR COMMUNITY?: **Yes**
CERTIFIED 433A?:

LIST $ ORIGINAL: **$395,000**
BASEMENT SQFT:
COMMON WALLS: **No Common Walls**
PARKING:
HORSE:
PROBATE AUTHORITY:

SELLER WILL CONSIDER CONCESSIONS IN OFFER:
ROOM TYPE: **Family Room**
EATING AREA:

COOLING: **Central Air**
HEATING:
VIEW: **None**
WATERFRONT:
LAUNDRY: **Common Area**

PROP SUB TYPE: **Single Family Residence (Detached)**

STRUCTURE TYPE:

COMMON INTEREST:

INTERIOR

INTERIOR:
MAIN LEVEL BEDROOMS:
MAIN LEVEL BATHROOMS:

ACCESSIBILITY:
APPLIANCES:
KITCHEN FEATURES:
BATHROOM FEATURES:

FLOORING:
ENTRY LOC/ENTRY LVL: **Living Room/1**
FIREPLACE: **Living Room**

EXTERIOR

EXTERIOR:
FENCING:
DIRECTION FACES:

SECURITY:
SEWER: **Public Sewer**

LOT: **0-1 Unit/Acre**
POOL: **None**

PATIO/PORCH:
SPA:

BUILDING

BUILDER NAME:
MAKE:
BUILD MODEL:
TAX MODEL:

ARCH STYLE:
DOOR:
WINDOW:

ROOF:
FOUNDATION DTLS:
PROP COND:

CONSTR MTLS:
OTHER STRUCT:
NEW CONSTRUCTION YN:

GARAGE AND PARKING

ATTACHED GARAGE?: **Attached**
UNCOVERED SPACES:

PARKING TOTAL: **2**
REMOTES:

GARAGE SPACES: **2**
RV PARK DIM:

CARPORT SPACES:

GREEN

GREEN ENERGY GEN:
WALK SCORE:

GREEN ENERGY EFF:

GREEN SUSTAIN:

GREEN WTR CONSERV:

POWER PRODUCTION

POWER PRODUCTION:

GREEN VERIFICATION:

COMMUNITY

HOA FEE: **$50/Monthly**
HOA FEE 2:
HOA FEE 3:
COMMUNITY: **Park**

HOA MANAGEMENT NAME:
HOA MANAGEMENT NAME 2:
HOA MANAGEMENT NAME 3:

HOA NAME: **El Grande Estates**
HOA NAME 2:
HOA NAME 3:
HOA AMENITIES: **Pool, Spa/Hot Tub, Billiard Room**

HOA PHONE: **UNK**
HOA PHONE 2:
HOA PHONE 3:

OF UNITS:
UNITS IN COMMUNITY: **200**
STORIES TOTAL: **1**

LAND

LAND LEASE?: **No**
PARCEL #: **444263001**
ADDITIONAL APN(s): **No**

LAND LEASE AMOUNT:
LAND LEASE AMT FREQ:
LAND LEASE PURCH?:
LAND LEASE RENEW:

UTILITIES:
ELECTRIC:
WATER SOURCE:
LOT SIZE DIM:
ASSESSMENTS: **Unknown**

TAX LOT:
TAX BLOCK:
TAX TRACT #: **UNK**
ZONING: **R1**
TAX OTHER ASSESSMENT: **$0**
TAX OTHER ASSESS SOURCE:

SCHOOL

HIGH SCHOOL DISTRICT: **Hemet Unified**
HIGH SCH DIST SOURCE:

ELEMENTARY:
ELEM SOURCE:
ELEMENTARY OTHER:

MIDDLE/JR HIGH:
MIDDLE/JR SOURCE:
MIDDLE/JR HIGH OTHER:

HIGH SCHOOL:
HIGH SOURCE:
HIGH SCHOOL OTHER:

LISTING

BAC:
BAC RMRKS:
DUAL/VARI COMP?: **No**
LEASE CONSIDERED?: **No**
CURRENT FINANCING:
POSSESSION:
SIGN ON PROPERTY?:
CONTINGENCY LIST:

CONTINGENCY:
PRIVATE REMARKS:

TERMS: **Cash, Cash to New Loan, Conventional**
LIST AGRMT: **Exclusive Right To Sell**
LIST SERVICE: **Full Service**
AD NUMBER:
DISCLOSURES:
INTERNET, AVM?/COMM?: **Yes/Yes**
INTERNET?/ADDRESS?: **Yes/Yes**
NEIGHBORHOOD MARKET REPORT YN?: **No**

DATES

LIST CONTRACT DATE: **09/30/25**
START SHOWING DATE:
ON MARKET DATE: **10/14/25**
PRICE CHG TIMESTAMP: **12/15/25**
STATUS CHG TIMESTAMP: **10/13/25**
MOD TIMESTAMP: **03/22/26**
EXPIRED DATE:
PURCH CONTRACT DATE:
ENDING DATE:

SHOWING INFORMATION

SHOW CONTACT TYPE: **Agent**
SHOW CONTACT NAME: **Jessica Jimenez**
SHOW CONTACT PH: **760-423-8323**
SHOW INSTRUCTIONS: **24hr notice please.**

LOCK BOX LOCATION: **none**
LOCK BOX TYPE:

OCCUPANT TYPE: **Owner**
OWNER'S NAME:

DIRECTIONS: **From W. Esplanade make a left on N. Lyon Ave Right on Eaton Left on Del Mar Dr. and left on El Toro home will be on the left corner.**

AGENT / OFFICE

LA: **(115146) Jessica Hernandez**
CoLA:
LO: **(16715) Sean Feeney, Broker**
LO PHONE: **760-801-6912**
CoLO:
CoLO PHONE:

LA State License: **01715061**
CoLA State License:
LO State License: **01117041**
LO FAX:
CoLO State License:
CoLO FAX:
Offers Email:

CONTACT PRIORITY

1.LA CELL: **760-423-8323**

6.LA EMAIL: **j.jimenez@pacifichomes.net**

317 Terry, Hemet 92544 STATUS: **Active Under Contract** LIST PRICE: **$352,000**

Major cross streets are North San Jacinto Street and East Florida Ave.

BED / BATH: **2/1,0,0,0**
SQFT(src): **934 (A)**
PRICE PER SQFT: **$376.87**
LOT(src): **10,454/0.24 (A)**
LEVELS: **One**
GARAGE: **1/Detached**
YEAR BUILT(src): **1950 (PUB)**
PROP SUB TYPE: **SFR/D**
DAM / CDAM: **12/12**
SLC: **Standard**
PARCEL #: **445161011**
LISTING ID: **IG26035942**

Recent: **03/16/2026 : ACT UC : A->U**

DESCRIPTION

Welcome to this charming starter home offering comfort, space, and opportunity! This cozy 2-bedroom, 1-bathroom home features 934 square feet of living space, thoughtfully laid out to maximize functionality and comfort. Whether you're buying your first home, downsizing, or looking for an investment opportunity, this property offers the perfect foundation to make it your own. Situated on a generous 10,454 square foot lot, there's plenty of room for all your toys — RVs, boats, trailers, or future additions. The expansive yard provides endless possibilities: create your dream outdoor entertaining space, build a workshop, add a garden, plenty of space for an ADU or simply enjoy the extra elbow room. With room to grow and space to play, this property delivers affordability, flexibility, and potential all in one. Don't miss the chance to own a home with land and opportunity — schedule your showing today!

EXCLUSIONS:
INCLUSIONS:

AREA: **SRCAR - Southwest Riverside County**
SUBDIVISION: **/**
COUNTY: **Riverside**
SENIOR COMMUNITY?: **No**
CERTIFIED 433A?:

LIST $ ORIGINAL: **$352,000**
BASEMENT SQFT:
COMMON WALLS: **No Common Walls**
PARKING: **Driveway, Gravel, Garage - Single Door**
HORSE:
PROBATE AUTHORITY:

SELLER WILL CONSIDER CONCESSIONS IN OFFER:
ROOM TYPE: **All Bedrooms Down, Kitchen, Living Room**
EATING AREA: **In Living Room**

COOLING: **Wall/Window Unit(s)**
HEATING: **Central**
VIEW: **None**
WATERFRONT:
LAUNDRY: **In Garage**

PROP SUB TYPE: **Single Family Residence (Detached)**
STRUCTURE TYPE: **House**
COMMON INTEREST: **None**

INTERIOR

INTERIOR:
MAIN LEVEL BEDROOMS: **2**
MAIN LEVEL BATHROOMS: **1**

ACCESSIBILITY:
APPLIANCES:
KITCHEN FEATURES: **Granite Counters**
BATHROOM FEATURES: **Bathtub**

FLOORING:
ENTRY LOC/ENTRY LVL: **Ground level with two steps/1**
FIREPLACE: **None**

EXTERIOR

EXTERIOR:
FENCING: **Brick, Wood**
DIRECTION FACES:

SECURITY:
SEWER: **Public Sewer**

LOT: **Back Yard, Front Yard, Garden, Lawn, Level with Street, Lot 10000-19999 Sqft, Yard**
POOL: **None**

PATIO/PORCH:
SPA: **None**

BUILDING

BUILDER NAME:
MAKE:
BUILD MODEL:
TAX MODEL:

ARCH STYLE:
DOOR:
WINDOW:

ROOF: **Shingle**
FOUNDATION DTLS:
PROP COND:

CONSTR MTLS:
OTHER STRUCT:
NEW CONSTRUCTION YN: **No**

GARAGE AND PARKING

ATTACHED GARAGE?: **Detached**
UNCOVERED SPACES:

PARKING TOTAL: **1**
REMOTES:

GARAGE SPACES: **1**
RV PARK DIM:

CARPORT SPACES:

GREEN

GREEN ENERGY GEN:
WALK SCORE:

GREEN ENERGY EFF:

GREEN SUSTAIN:

GREEN WTR CONSERV:

POWER PRODUCTION

POWER PRODUCTION: **No**
GREEN VERIFICATION: **No**

COMMUNITY

HOA FEE: **$0**
HOA FEE 2:
HOA FEE 3:
COMMUNITY: **Sidewalks, Street Lights**
HOA MANAGEMENT NAME:
HOA MANAGEMENT NAME 2:
HOA MANAGEMENT NAME 3:

HOA NAME:
HOA NAME 2:
HOA NAME 3:
HOA AMENITIES:

HOA PHONE:
HOA PHONE 2:
HOA PHONE 3:

OF UNITS: **1**
UNITS IN COMMUNITY:
STORIES TOTAL: **1**

LAND

LAND LEASE?: **No**
PARCEL #: **445161011**
ADDITIONAL APN(s): **No**

LAND LEASE AMOUNT:
LAND LEASE AMT FREQ:
LAND LEASE PURCH?:

UTILITIES: **Electricity Connected, Natural Gas Connected, Sewer Connected**

TAX LOT: **3**
TAX BLOCK: **141**
TAX TRACT #: **433.09**

LAND LEASE RENEW:

ELECTRIC:
WATER SOURCE: **Public**
LOT SIZE DIM:
ASSESSMENTS: **Special Assessments**

ZONING:
TAX OTHER ASSESSMENT: **$37**
TAX OTHER ASSESS SOURCE: **Estimated**

SCHOOL

HIGH SCHOOL DISTRICT: **Hemet Unified**
HIGH SCH DIST SOURCE:

ELEMENTARY:
ELEM SOURCE:
ELEMENTARY OTHER:

MIDDLE/JR HIGH:
MIDDLE/JR SOURCE:
MIDDLE/JR HIGH OTHER:

HIGH SCHOOL:
HIGH SOURCE:
HIGH SCHOOL OTHER:

LISTING

BAC:
BAC RMRKS:
DUAL/VARI COMP?: **Yes**
LEASE CONSIDERED?: **No**
CURRENT FINANCING:
POSSESSION:
SIGN ON PROPERTY?: **No**
CONTINGENCY LIST: **Contingent on Seller Purchase**

TERMS: **Cash, Cash To Existing Loan, Cash to New Loan, Contract, Conventional, FHA, Submit**
LIST AGRMT: **Exclusive Right To Sell**
LIST SERVICE: **Full Service**
AD NUMBER:
DISCLOSURES:
INTERNET, AVM?/COMM?: **Yes/Yes**
INTERNET?/ADDRESS?: **Yes/Yes**
NEIGHBORHOOD MARKET REPORT YN?: **Yes**

DATES

LIST CONTRACT DATE: **02/15/26**
START SHOWING DATE: **03/11/26**
ON MARKET DATE: **03/11/26**
PRICE CHG TIMESTAMP:
STATUS CHG TIMESTAMP: **03/16/26**
MOD TIMESTAMP: **03/16/26**
EXPIRED DATE:
PURCH CONTRACT DATE: **03/13/26**
ENDING DATE:

CONTINGENCY: **Sale is contingent on seller finding a replacement property.**

PRIVATE REMARKS: Buyer MUST submit a COMPLETE offer. If financing please include: RPA, POF, Pre-approval letter, DU Findings and Fico scores. **NOTE: Offer must be submitted to SONIAVELEZ@KW.COM, CC SHARIESCOTT@KW.COM. Buyer may be required to cross-qualify w/listing agent preferred lender: EZ Fundings- Lucy Ibarra, (909) 241-6494, lucy@ezfundings.com. INCOMPLETE OFFERS WILL NOT BE CONSIDERED. The listing agent/broker has not independently verified information stated on the MLS and has either relied on public sources or seller representations. This information is not guaranteed. Buyer shall not rely on any such information, and buyer is strongly advised to verify all information contained herein independently.

SHOWING INFORMATION

SHOW CONTACT TYPE: **Agent**
SHOW CONTACT NAME:
SHOW CONTACT PH:

LOCK BOX LOCATION:
LOCK BOX TYPE: **None**

OCCUPANT TYPE: **Owner**
OWNER'S NAME:

SHOW INSTRUCTIONS: **NO SHOWINGS on Sunday, March 15, 2026. Please use Showing Time. Showings will be by appointment only. Please give at least 12 hour notice. Showing instructions will be provided through the Showing Time.**
DIRECTIONS: **Major cross streets are North San Jacinto Street and East Florida Ave.**

AGENT / OFFICE

LA: **(KVELESON) Sonia Velez**
CoLA: **Sharie Scott**
LO: **(KKWS02) Keller Williams Realty**
LO PHONE: **951-271-3000**
CoLO: **Keller Williams Realty**
CoLO PHONE: **951-271-3000**

LA State License: **01789358**
CoLA State License: **01722447**
LO State License: **01406566**
LO FAX:
CoLO State License: **01406566**
CoLO FAX:
Offers Email: **shariescott@kw.com**

CONTACT PRIORITY

1.LA CELL: **951-310-4090**
2.LA TEXT: **951-310-4090**
3.LA EMAIL: **soniavelez@kw.com**
4.CoLA CELL: **909-261-4334**
5.CoLA TEXT: **909-261-4334**
6.CoLA EMAIL: **shariescott@kw.com**

COMPARABLE INFORMATION

CLOSE PRICE:
LIST PRICE: **$352,000**
LIST $ ORIGINAL:
PURCH CONTRACT DATE: **03/13/26**
END DATE:
DAM/CDAM: **12/12**
BUYER FINANCING:

BA: **()**
BO:
BA State License:
BO State License:

CoBA: **()**
CoBO:
CoBA State License:
CoBO State License:

CONCESS FINANCING COSTS $:
CONCESS PROP IMPROV COSTS $:
CONCESS BUYER BROKER FEE $:
CONCESS CLOSING COSTS $:
CONCESS OTHER COSTS $:
CONCESS AMOUNT **(TOTAL)** $:
CONCESSION CMTS:

27442 Bancroft, Hemet 92544 STATUS: **Active** LIST PRICE: **$369,000**

West of Merician/ South of Thornton/ North of Crest/ East of Stanton

BED / BATH: **3/2,0,0,0**
SQFT(src): **1,300 (A)**
PRICE PER SQFT: **$283.85**
LOT(src): **10,890/0.25 (A)**
LEVELS: **One**
GARAGE: **2/Attached**
YEAR BUILT(src): **1962 (ASR)**
PROP SUB TYPE: **SFR/D**
DAM / CDAM: **33/33**
SLC: **Standard**
PARCEL #: **450142019**
LISTING ID: **PW26035730**

Recent: **03/19/2026 : PRC CHG : $385,000->$369,000**

DESCRIPTION

This home has lots of potential. Big lot, room for add on or can do ADU. Great location close to high school. Easy access to downtown Hemet and freeways. Spacious living room, dining room and kitchen.

EXCLUSIONS:
INCLUSIONS:

AREA: **SRCAR - Southwest Riverside County**
SUBDIVISION: **/**
COUNTY: **Riverside**
SENIOR COMMUNITY?: **No**
CERTIFIED 433A?:

LIST $ ORIGINAL: **$399,000**
BASEMENT SQFT:
COMMON WALLS: **No Common Walls**
PARKING:
HORSE:
PROBATE AUTHORITY:

SELLER WILL CONSIDER CONCESSIONS IN OFFER:
ROOM TYPE: **All Bedrooms Down**
EATING AREA:

COOLING: **Central Air**
HEATING: **Central**
VIEW: **None**
WATERFRONT:
LAUNDRY: **In Garage**

PROP SUB TYPE: **Single Family Residence (Detached)**
STRUCTURE TYPE: **House**
COMMON INTEREST: **None**

INTERIOR

INTERIOR:
MAIN LEVEL BEDROOMS: **3**
MAIN LEVEL BATHROOMS: **2**

ACCESSIBILITY:
APPLIANCES:
KITCHEN FEATURES:
BATHROOM FEATURES:

FLOORING:
ENTRY LOC/ENTRY LVL: **front/1**
FIREPLACE: **None**

EXTERIOR

EXTERIOR:
FENCING:
DIRECTION FACES:

SECURITY:
SEWER: **Public Sewer**

LOT: **Back Yard, Level, Yard**
POOL: **None**

PATIO/PORCH:
SPA:

BUILDING

BUILDER NAME:
MAKE:
BUILD MODEL:
TAX MODEL:

ARCH STYLE:
DOOR:
WINDOW:

ROOF:
FOUNDATION DTLS:
PROP COND:

CONSTR MTLS:
OTHER STRUCT:
NEW CONSTRUCTION YN: **No**

GARAGE AND PARKING

ATTACHED GARAGE?: **Attached**
UNCOVERED SPACES:

PARKING TOTAL: **2**
REMOTES:

GARAGE SPACES: **2**
RV PARK DIM:

CARPORT SPACES:

GREEN

GREEN ENERGY GEN:
WALK SCORE:

GREEN ENERGY EFF:

GREEN SUSTAIN:

GREEN WTR CONSERV:

POWER PRODUCTION

POWER PRODUCTION: **No**
GREEN VERIFICATION: **No**

COMMUNITY

HOA FEE: **$0**
HOA FEE 2:
HOA FEE 3:
COMMUNITY: **Curbs**
HOA MANAGEMENT NAME:
HOA MANAGEMENT NAME 2:
HOA MANAGEMENT NAME 3:

HOA NAME:
HOA NAME 2:
HOA NAME 3:
HOA AMENITIES:

HOA PHONE:
HOA PHONE 2:
HOA PHONE 3:

OF UNITS: **1**
UNITS IN COMMUNITY:
STORIES TOTAL: **1**

LAND

LAND LEASE?: **No**
PARCEL #: **450142019**
ADDITIONAL APN(s): **No**

LAND LEASE AMOUNT:
LAND LEASE AMT FREQ:
LAND LEASE PURCH?:
LAND LEASE RENEW:

UTILITIES:
ELECTRIC:
WATER SOURCE: **Public**
LOT SIZE DIM:
ASSESSMENTS: **Unknown**

TAX LOT: **16**
TAX BLOCK:
TAX TRACT #: **2324**
ZONING:
TAX OTHER ASSESSMENT: **$44**
TAX OTHER ASSESS SOURCE: **Estimated**

SCHOOL

HIGH SCHOOL DISTRICT: **Hemet Unified**
ELEMENTARY:
MIDDLE/JR HIGH:
HIGH SCHOOL:

HIGH SCH DIST SOURCE:
ELEM SOURCE:
ELEMENTARY OTHER:
MIDDLE/JR SOURCE:
MIDDLE/JR HIGH OTHER:
HIGH SOURCE:
HIGH SCHOOL OTHER:

LISTING

BAC:
BAC RMRKS:
DUAL/VARI COMP?: **Yes**
LEASE CONSIDERED?: **No**
CURRENT FINANCING:
POSSESSION:
SIGN ON PROPERTY?: **No**
CONTINGENCY LIST:

TERMS: **Cash, Conventional, FHA 203(k), Submit**
LIST AGRMT: **Exclusive Right To Sell**
LIST SERVICE: **Full Service**
AD NUMBER:
DISCLOSURES:
INTERNET, AVM?/COMM?: **Yes/Yes**
INTERNET?/ADDRESS?: **Yes/Yes**
NEIGHBORHOOD MARKET REPORT YN?: **Yes**

DATES

LIST CONTRACT DATE: **02/16/26**
START SHOWING DATE: **02/18/26**
ON MARKET DATE: **02/18/26**
PRICE CHG TIMESTAMP: **03/19/26**
STATUS CHG TIMESTAMP: **02/18/26**
MOD TIMESTAMP: **03/19/26**
EXPIRED DATE:
PURCH CONTRACT DATE:
ENDING DATE:

CONTINGENCY:

PRIVATE REMARKS: Contact MaryAnn Edwards she is a licensed agent. Contact by phone or email for information 562.544.0449 maeremax@gmail.com Drive by only. Do not disturb tenants. Tenant paying $1320 per month. Mary Ann is related to seller. The property is in need of repairs and upgrades. Being sold with tenants. Offer subject to interior inspection.

SHOWING INFORMATION

SHOW CONTACT TYPE: **See Remarks**
SHOW CONTACT NAME: **MaryAnn Edwards**
SHOW CONTACT PH: **562.544.0449**

LOCK BOX LOCATION:
LOCK BOX TYPE: **None**

OCCUPANT TYPE: **Tenant**
OWNER'S NAME:

SHOW INSTRUCTIONS: **Contact MaryAnn Edwards she is a licensed agent. Contact by phone or email for information 562.544.0449 Drive by only. Do not disturb tenants. Wiil not go FHA or VA. Will go 203K Drive by only.**
DIRECTIONS: **West of Merician/ South of Thornton/ North of Crest/ East of Stanton**

AGENT / OFFICE

LA: **(PDIXOSHA) Shawn Dixon**
CoLA:
LO: **(G545) College Park Realty**
LO PHONE: **562-594-6753Ext:0**
CoLO:
CoLO PHONE:

LA State License: **01300189**
CoLA State License:
LO State License: **01030870**
LO FAX: **562-430-8007**
CoLO State License:
CoLO FAX:
Offers Email:

CONTACT PRIORITY

1.LA CELL: **562-301-5529**
2.LA TEXT: **562-301-5529**
3.LA DIRECT:
4.LA EMAIL: **shawndixonrealtor@gmail.com**
5.LO FAX: **562-430-8007**

26778 Girard Street, Hemet 92544 STATUS: **Active** LIST PRICE: **$375,000**

Local

BED / BATH: **3/2,0,0,0**
SQFT(src): **1,650 (A)**
PRICE PER SQFT: **$227.27**
LOT(src): **5,662/0.13 (A)**
LEVELS: **One**
GARAGE: **1/Attached**
YEAR BUILT(src): **1953 (ASR)**
PROP SUB TYPE: **SFR/D**
DAM / CDAM: **9/51**
SLC: **Standard**
PARCEL #: **447290003**
LISTING ID: **SW26056417**

Recent: **03/14/2026 : NEW**

DESCRIPTION

Charming home with lots of potential! 3 bedrooms along with an extra room that could be used as a 4th bedroom, office, craft room, the possibilities are endless. Two bathrooms. Sizable family/living room with wood beamed ceilings that flows into the open kitchen featuring upgraded quartz countertops, black sink, and garden window. Primary suite offers French doors to the backyard and a standout custom bath with sunken tub. One-car garage. Spacious backyard with a large storage building. Cute curb appeal with circular drive and brick accent. Come see this home today!

EXCLUSIONS:

INCLUSIONS:

AREA: **SRCAR - Southwest Riverside County**
SUBDIVISION: **/**
COUNTY: **Riverside**
SENIOR COMMUNITY?: **No**
CERTIFIED 433A?:

LIST $ ORIGINAL: **$375,000**
BASEMENT SQFT:
COMMON WALLS: **No Common Walls**
PARKING:
HORSE:
PROBATE AUTHORITY:

SELLER WILL CONSIDER CONCESSIONS IN OFFER:
ROOM TYPE: **Family Room, Main Floor Bedroom, Main Floor Primary Bedroom, Primary Bathroom**
EATING AREA:

COOLING: **Central Air**
HEATING: **Central**
VIEW: **None**
WATERFRONT:
LAUNDRY: **In Carport**

PROP SUB TYPE: **Single Family Residence (Detached)**

STRUCTURE TYPE: **House**

COMMON INTEREST: **None**

INTERIOR

INTERIOR: **Beamed Ceilings, Ceiling Fan(s), Quartz Counters**
MAIN LEVEL BEDROOMS: **1**
MAIN LEVEL BATHROOMS: **1**

ACCESSIBILITY:
APPLIANCES: **Dishwasher, Gas Oven, Refrigerator, Vented Exhaust Fan**
KITCHEN FEATURES: **Quartz Counters**
BATHROOM FEATURES: **Bathtub, Shower, Shower in Tub, Main Floor Full Bath, Separate tub and shower, Soaking Tub**

FLOORING: **Laminate, Tile**
ENTRY LOC/ENTRY LVL: **Ground/1**
FIREPLACE: **None**

EXTERIOR

EXTERIOR:
FENCING:
DIRECTION FACES:

SECURITY:
SEWER: **Public Sewer**

LOT: **Back Yard, Front Yard**
POOL: **None**

PATIO/PORCH: **Patio**
SPA:

BUILDING

BUILDER NAME:
MAKE:
BUILD MODEL:
TAX MODEL:

ARCH STYLE:
DOOR:
WINDOW:

ROOF:
FOUNDATION DTLS:
PROP COND:

CONSTR MTLS:
OTHER STRUCT:
NEW CONSTRUCTION YN: **No**

GARAGE AND PARKING

ATTACHED GARAGE?: **Attached**
UNCOVERED SPACES:

PARKING TOTAL: **1**
REMOTES:

GARAGE SPACES: **1**
RV PARK DIM:

CARPORT SPACES:

GREEN

GREEN ENERGY GEN:
WALK SCORE:

GREEN ENERGY EFF:

GREEN SUSTAIN:

GREEN WTR CONSERV:

POWER PRODUCTION

POWER PRODUCTION: **No**

GREEN VERIFICATION: **No**

COMMUNITY

HOA FEE: **$0**
HOA FEE 2:
HOA FEE 3:
COMMUNITY: **Sidewalks, Street Lights**
HOA MANAGEMENT NAME:
HOA MANAGEMENT NAME 2:
HOA MANAGEMENT NAME 3:

HOA NAME:
HOA NAME 2:
HOA NAME 3:
HOA AMENITIES:

HOA PHONE:
HOA PHONE 2:
HOA PHONE 3:

OF UNITS: **1**
UNITS IN COMMUNITY:
STORIES TOTAL: **1**

LAND

LAND LEASE?: **No**
PARCEL #: **447290003**
ADDITIONAL APN(s): **No**

LAND LEASE AMOUNT:
LAND LEASE AMT FREQ:
LAND LEASE PURCH?:
LAND LEASE RENEW:

UTILITIES:
ELECTRIC:
WATER SOURCE: **Public**
LOT SIZE DIM:
ASSESSMENTS: **None**

TAX LOT: **2**
TAX BLOCK:
TAX TRACT #: **205**
ZONING:
TAX OTHER ASSESSMENT: **$0**

TAX OTHER ASSESS SOURCE: **Assessor**

SCHOOL

HIGH SCHOOL DISTRICT: **Hemet Unified**
HIGH SCH DIST SOURCE:

ELEMENTARY:
ELEM SOURCE:
ELEMENTARY OTHER:

MIDDLE/JR HIGH:
MIDDLE/JR SOURCE:
MIDDLE/JR HIGH OTHER:

HIGH SCHOOL:
HIGH SOURCE:
HIGH SCHOOL OTHER:

LISTING

BAC:
BAC RMRKS:
DUAL/VARI COMP?: **Yes**
LEASE CONSIDERED?: **No**
CURRENT FINANCING:
POSSESSION:
SIGN ON PROPERTY?:
CONTINGENCY LIST:

CONTINGENCY:
PRIVATE REMARKS:

DATES

TERMS: **Cash, Conventional, FHA, VA Loan**
LIST AGRMT: **Exclusive Right To Sell**
LIST SERVICE: **Full Service**
AD NUMBER:
DISCLOSURES:
INTERNET, AVM?/COMM?: **Yes/Yes**
INTERNET?/ADDRESS?: **Yes/Yes**
NEIGHBORHOOD MARKET REPORT YN?: **Yes**

LIST CONTRACT DATE: **03/14/26**
START SHOWING DATE:
ON MARKET DATE: **03/14/26**
PRICE CHG TIMESTAMP:
STATUS CHG TIMESTAMP: **03/14/26**
MOD TIMESTAMP: **03/16/26**
EXPIRED DATE:
PURCH CONTRACT DATE:
ENDING DATE:

SHOWING INFORMATION

SHOW CONTACT TYPE: **Agent**
SHOW CONTACT NAME: **Zachary Mennell**
SHOW CONTACT PH: **7602674996**

LOCK BOX LOCATION: **Right Hand side Water Pipe**
LOCK BOX TYPE: **Combo**

OCCUPANT TYPE: **Owner**
OWNER'S NAME:

SHOW INSTRUCTIONS: **Call Listing Agent for Access Please allow 24 hours for appointment. Last minute requests will be considered.**
DIRECTIONS: **Local**

AGENT / OFFICE

LA: **(SWMENNZAC) Zachary Mennell**
CoLA:
LO: **(KNM301) Allison James Estates & Homes**
LO PHONE: **888-446-5552**
CoLO:
CoLO PHONE:

LA State License: **02330033**
CoLA State License:
LO State License: **01885684**
LO FAX: **714-459-7266**
CoLO State License:
CoLO FAX:
Offers Email: **zach@mennell.com**

CONTACT PRIORITY

1.LA CELL:

721 S Santa Fe, Hemet 92543 STATUS: **Active** LIST PRICE: **$379,900**

East on Stetson, left on Santa Fe, cross street is Whittier

BED / BATH: **2/2,0,0,0**
SQFT(src): **1,060 (A)**
PRICE PER SQFT: **$358.40**
LOT(src): **6,098/0.14 (A)**
LEVELS: **One**
GARAGE: **1/Attached**
YEAR BUILT(src): **1965 (ASR)**
PROP SUB TYPE: **SFR/D**
DAM / CDAM: **62/62**
SLC: **Standard**
PARCEL #: **446243008**
LISTING ID: **SW26013645**

SKYSLOPE FORMS

DESCRIPTION

This home features a functional layout with generous living space, two comfortable sized bedrooms, two bathrooms and a well-appointed kitchen. In addition, there is a one car garage and room for additional parking on the right side of the driveway. The roof was replaced less than ten years ago and the water heater less than 5 years ago. The property is conveniently located near schools, shopping and major commuter routes. No HOA and a low tax base. Currently has a month-to-month tenant. You can either keep as a rental or live there yourself. Please do not use SHOWING TIME, call Agent for appt.

EXCLUSIONS: **All personal property**
INCLUSIONS:

AREA: **SRCAR - Southwest Riverside County**
SUBDIVISION: **/**
COUNTY: **Riverside**
SENIOR COMMUNITY?: **No**
CERTIFIED 433A?:

LIST $ ORIGINAL: **$379,900**
BASEMENT SQFT:
COMMON WALLS: **No Common Walls**
PARKING: **Direct Garage Access, Driveway, Garage, Garage Faces Front**
HORSE:
PROBATE AUTHORITY:

SELLER WILL CONSIDER CONCESSIONS IN OFFER:
ROOM TYPE: **All Bedrooms Down, Kitchen, Living Room**
EATING AREA:

COOLING: **Central Air**
HEATING: **Central**
VIEW: **Neighborhood**
WATERFRONT:
LAUNDRY: **In Garage, Washer Hookup**

PROP SUB TYPE: **Single Family Residence (Detached)**
STRUCTURE TYPE: **House**
COMMON INTEREST: **None**

INTERIOR

INTERIOR:
MAIN LEVEL BEDROOMS: **2**
MAIN LEVEL BATHROOMS: **2**

ACCESSIBILITY:
APPLIANCES: **Dishwasher, Disposal, Gas Range, Water Heater**
KITCHEN FEATURES:
BATHROOM FEATURES: **Main Floor Full Bath**

FLOORING: **Carpet**
ENTRY LOC/ENTRY LVL: **Front Door/1**
FIREPLACE: **None**

EXTERIOR

EXTERIOR:
FENCING:
DIRECTION FACES: **East**

SECURITY: **Carbon Monoxide Detector(s), Smoke Detector(s)**
SEWER: **Public Sewer**

LOT: **Front Yard, Lawn**
POOL: **None**

PATIO/PORCH:
SPA: **None**

BUILDING

BUILDER NAME:
MAKE:
BUILD MODEL:
TAX MODEL:

ARCH STYLE:
DOOR:
WINDOW:

ROOF:
FOUNDATION DTLS:
PROP COND:

CONSTR MTLS:
OTHER STRUCT:
NEW CONSTRUCTION YN: **No**

GARAGE AND PARKING

ATTACHED GARAGE?: **Attached**
UNCOVERED SPACES:

PARKING TOTAL: **1**
REMOTES:

GARAGE SPACES: **1**
RV PARK DIM:

CARPORT SPACES:

GREEN

GREEN ENERGY GEN:
WALK SCORE:

GREEN ENERGY EFF:

GREEN SUSTAIN:

GREEN WTR CONSERV:

POWER PRODUCTION

POWER PRODUCTION: **No**
GREEN VERIFICATION: **No**

COMMUNITY

HOA FEE: **$0**
HOA FEE 2:
HOA FEE 3:
COMMUNITY: **Curbs, Gutters, Sidewalks**
HOA MANAGEMENT NAME:
HOA MANAGEMENT NAME 2:
HOA MANAGEMENT NAME 3:

HOA NAME:
HOA NAME 2:
HOA NAME 3:
HOA AMENITIES:

HOA PHONE:
HOA PHONE 2:
HOA PHONE 3:

OF UNITS: **1**
UNITS IN COMMUNITY:
STORIES TOTAL: **1**

LAND

LAND LEASE?: **No**
PARCEL #: **446243008**
ADDITIONAL APN(s): **No**

LAND LEASE AMOUNT:
LAND LEASE AMT FREQ:
LAND LEASE PURCH?:

UTILITIES: **Electricity Connected, Natural Gas**

TAX LOT: **5**
TAX BLOCK:
TAX TRACT #: **044/071**

LAND LEASE RENEW:

Connected, Sewer Connected, Water Connected
ELECTRIC:
WATER SOURCE: **Public**
LOT SIZE DIM:
ASSESSMENTS: **Special Assessments**

ZONING:
TAX OTHER ASSESSMENT: **$105**
TAX OTHER ASSESS SOURCE: **Estimated**

SCHOOL

HIGH SCHOOL DISTRICT: **Hemet Unified**
HIGH SCH DIST SOURCE:

ELEMENTARY:
ELEM SOURCE:
ELEMENTARY OTHER:

MIDDLE/JR HIGH:
MIDDLE/JR SOURCE:
MIDDLE/JR HIGH OTHER:

HIGH SCHOOL: **Hemet**
HIGH SOURCE:
HIGH SCHOOL OTHER:

LISTING

BAC:
BAC RMRKS:
DUAL/VARI COMP?: **Yes**
LEASE CONSIDERED?: **No**
CURRENT FINANCING:
POSSESSION: **See Remarks**
SIGN ON PROPERTY?: **No**
CONTINGENCY LIST:

CONTINGENCY:
PRIVATE REMARKS:

TERMS: **Cash, Cash to New Loan, Conventional**
LIST AGRMT: **Exclusive Right To Sell**
LIST SERVICE: **Full Service**
AD NUMBER:
DISCLOSURES:
INTERNET, AVM?/COMM?: **Yes/Yes**
INTERNET?/ADDRESS?: **Yes/Yes**
NEIGHBORHOOD MARKET REPORT YN?: **Yes**

DATES

LIST CONTRACT DATE: **01/19/26**
START SHOWING DATE:
ON MARKET DATE: **01/20/26**
PRICE CHG TIMESTAMP:
STATUS CHG TIMESTAMP: **01/20/26**
MOD TIMESTAMP: **02/17/26**
EXPIRED DATE:
PURCH CONTRACT DATE:
ENDING DATE:

SHOWING INFORMATION

SHOW CONTACT TYPE: **Agent**
SHOW CONTACT NAME: **Jan Herbeck**
SHOW CONTACT PH: **951-663-7355**

LOCK BOX LOCATION:
LOCK BOX TYPE: **None**

OCCUPANT TYPE: **Tenant**
OWNER'S NAME:

SHOW INSTRUCTIONS: **Please contact Jan Herbeck @ 951-663-7355 for appointment. The property is currently Tenant occupied and requires a 24 hour notice to show. Showing times are Thurs-Sat 12:00-5:00. Tenant is mo-to-mo.**
DIRECTIONS: **East on Stetson, left on Santa Fe, cross street is Whittier**

AGENT / OFFICE

LA: **(HMHERBJA) Jan Herbeck**
CoLA:
LO: **(HM018) Coldwell Banker Kivett-Teeters**
LO PHONE: **951-658-2149Ext:0**
CoLO:
CoLO PHONE:

LA State License: **01339438**
CoLA State License:
LO State License: **00472776**
LO FAX: **951-658-0859**
CoLO State License:
CoLO FAX:
Offers Email: **jan.herbeck@coldwellbanker.com**

CONTACT PRIORITY

1.LA CELL: **951-663-7355**
2.LA DIRECT:
3.LA PAGER:
4.LA FAX: **951-658-0859**
5.LA VOICEMAIL:
6.LA EMAIL:
jan.herbeck@coldwellbanker.com

1226 Lucerne, Hemet 92543 STATUS: **Active** LIST PRICE: **$404,999**

GO SOUTH ON THE 79 SAN JACINTO ST, GO RIGHT ON LUCERNE DR

BED / BATH: **2/2,0,0,0**
SQFT(src): **1,308 (A)**
PRICE PER SQFT: **$309.63**
LOT(src): **5,663/0.13 (A)**
LEVELS: **One**
GARAGE: **2/Attached**
YEAR BUILT(src): **1978 (PUB)**
PROP SUB TYPE: **SFR/D**
DAM / CDAM: **21/102**
SLC: **Standard**
PARCEL #: **447182057**
LISTING ID: **CV26045630**

DESCRIPTION

HIGHLY MOTIVATED SELLERS!!!! THIS BEAUTIFULLY MAINTAINED HOME FEATURES 2 BEDROOMS AND 2 BATHROOMS. A DOUBLE DOOR ENTRY WELCOMES YOU INTO A SPACIOUS LIVING ROOM HIGHLIGHTED BY A CLASSIC BRICK FIREPLACE. THE COZY DEN OR TV ROOM FLOWS INTO A LARGE KITCHEN WITH A DEDICATED DINING AREA, PERFECT FOR EVERYDAY LIVING AND ENTERTAINING. THE HOME OFFERS A COMBINATION OF CERAMIC TILE AND LAMINATE FLOORING, ALONG WITH FRESH INTERIOR PAINT FOR A CLEAN, UPDATED FEEL. STEP OUTSIDE TO A GENEROUSLY SIZED BACKYARD COMPLETE WITH A COVERED PATIO, IDEAL FOR RELAXING OR HOSTING GATHERINGS. ADDITIONAL FEATURES INCLUDE AN ATTACHED TWO-CAR GARAGE AND A FULLY FENCED FRONT YARD. A MUST SEE TO TRULY APPRECIATE ALL THIS HOME HAS TO OFFER.

EXCLUSIONS:

INCLUSIONS:

AREA: **SRCAR - Southwest Riverside County**
SUBDIVISION: **/**
COUNTY: **Riverside**
SENIOR COMMUNITY?: **No**
CERTIFIED 433A?:

LIST $ ORIGINAL: **$404,999**
BASEMENT SQFT:
COMMON WALLS: **No Common Walls**
PARKING: **See Remarks**
HORSE:
PROBATE AUTHORITY:

SELLER WILL CONSIDER
CONCESSIONS IN OFFER:
ROOM TYPE: **All Bedrooms Down, Living Room, Main Floor Primary Bedroom, See Remarks**
EATING AREA:

COOLING: **Central Air**
HEATING: **Central**
VIEW: **Mountain(s)**
WATERFRONT:
LAUNDRY: **In Garage**

PROP SUB TYPE: **Single Family Residence (Detached)**

STRUCTURE TYPE: **House**

COMMON INTEREST: **None**

INTERIOR

INTERIOR:
MAIN LEVEL BEDROOMS: **2**
MAIN LEVEL BATHROOMS: **2**

ACCESSIBILITY:
APPLIANCES:
KITCHEN FEATURES:
BATHROOM FEATURES:

FLOORING:
ENTRY LOC/ENTRY LVL: **1/1**
FIREPLACE: **Living Room**

EXTERIOR

EXTERIOR:
FENCING: **Wood**
DIRECTION FACES:

SECURITY:
SEWER: **Public Sewer**

LOT: **Lawn, Paved**
POOL: **None**

PATIO/PORCH:
SPA:

BUILDING

BUILDER NAME:
MAKE:
BUILD MODEL:
TAX MODEL:

ARCH STYLE:
DOOR:
WINDOW:

ROOF: **Shingle**
FOUNDATION DTLS:
PROP COND:

CONSTR MTLS:
OTHER STRUCT:
NEW CONSTRUCTION YN: **No**

GARAGE AND PARKING

ATTACHED GARAGE?: **Attached**
UNCOVERED SPACES:

PARKING TOTAL: **2**
REMOTES:

GARAGE SPACES: **2**
RV PARK DIM:

CARPORT SPACES:

GREEN

GREEN ENERGY GEN:
WALK SCORE:

GREEN ENERGY EFF:

GREEN SUSTAIN:

GREEN WTR CONSERV:

POWER PRODUCTION

POWER PRODUCTION: **No**

GREEN VERIFICATION: **No**

COMMUNITY

HOA FEE: **$0**
HOA FEE 2:
HOA FEE 3:
COMMUNITY: **Curbs, Park, Sidewalks**
HOA MANAGEMENT NAME:
HOA MANAGEMENT NAME 2:
HOA MANAGEMENT NAME 3:

HOA NAME:
HOA NAME 2:
HOA NAME 3:
HOA AMENITIES:

HOA PHONE:
HOA PHONE 2:
HOA PHONE 3:

OF UNITS: **1**
UNITS IN COMMUNITY:
STORIES TOTAL: **1**

LAND

LAND LEASE?: **No**
PARCEL #: **447182057**
ADDITIONAL APN(s): **No**

LAND LEASE AMOUNT:
LAND LEASE AMT FREQ:
LAND LEASE PURCH?:
LAND LEASE RENEW:

UTILITIES:
ELECTRIC:
WATER SOURCE: **Public, See Remarks**
LOT SIZE DIM:
ASSESSMENTS: **None**

TAX LOT: **16**
TAX BLOCK:
TAX TRACT #: **9246-1**
ZONING:
TAX OTHER ASSESSMENT: **$99**
TAX OTHER ASSESS SOURCE: **Estimated**

SCHOOL

HIGH SCHOOL DISTRICT: **Hemet Unified**
HIGH SCH DIST SOURCE:

ELEMENTARY:
ELEM SOURCE:
ELEMENTARY OTHER:

MIDDLE/JR HIGH:
MIDDLE/JR SOURCE:
MIDDLE/JR HIGH OTHER:

HIGH SCHOOL:
HIGH SOURCE:
HIGH SCHOOL OTHER:

LISTING

BAC:
BAC RMRKS:
DUAL/VARI COMP?: **Yes**
LEASE CONSIDERED?: **No**
CURRENT FINANCING: **FHA**
POSSESSION: **Close Of Escrow**
SIGN ON PROPERTY?: **Yes**
CONTINGENCY LIST:

TERMS: **Cash, Cash To Existing Loan, Cash to New Loan, Contract, Conventional, FHA, FHA 203(b), FHA 203(k), Freddie Mac, Government Loan, Submit, VA Loan, VA No Loan, VA No No Loan**
LIST AGRMT: **Exclusive Right To Sell**
LIST SERVICE: **Full Service**
AD NUMBER:
DISCLOSURES:
INTERNET, AVM?/COMM?: **Yes/Yes**
INTERNET?/ADDRESS?: **Yes/Yes**
NEIGHBORHOOD MARKET REPORT YN?: **Yes**

DATES

LIST CONTRACT DATE: **03/02/26**
START SHOWING DATE:
ON MARKET DATE: **03/02/26**
PRICE CHG TIMESTAMP:
STATUS CHG TIMESTAMP: **03/02/26**
MOD TIMESTAMP: **03/12/26**
EXPIRED DATE:
PURCH CONTRACT DATE:
ENDING DATE:

CONTINGENCY: **NONE SELL SELL**
PRIVATE REMARKS:

SHOWING INFORMATION

SHOW CONTACT TYPE: **Agent, See Remarks**
SHOW CONTACT NAME:
SHOW CONTACT PH:

LOCK BOX LOCATION: **Front Door**
LOCK BOX TYPE: **Combo**

OCCUPANT TYPE: **Vacant**
OWNER'S NAME:

SHOW INSTRUCTIONS: **VERY EASY TO SHOW! CALL OR TEXT THE LISTING AGENT BRYAN (909 496-0186). VACANT PROPERTY!**
DIRECTIONS: **GO SOUTH ON THE 79 SAN JACINTO ST, GO RIGHT ON LUCERNE DR**

AGENT / OFFICE

LA: **(CV48199) Bryan Sanchez**
CoLA:
LO: **(51685) CENTURY 21 SYNERGIA REALTY**
LO PHONE: **909-248-5296**
CoLO:
CoLO PHONE:

LA State License: **02057189**
CoLA State License:
LO State License: **01933170**
LO FAX:
CoLO State License:
CoLO FAX:
Offers Email: **Reagentbryan@gmail.com**

CONTACT PRIORITY

1.LA CELL: **909-496-0186**
2.LA DIRECT:
3.LA PAGER:
4.LA FAX:
5.LA VOICEMAIL:
6.LA EMAIL: **Reagentbryan@gmail.com**

2330 Juneberry, Hemet 92545 STATUS: **Active** LIST PRICE: **$405,000**

Cross Streets: Johnston Ave and Aster St

BED / BATH: **2/2,0,0,0**
SQFT(src): **1,217 (A)**
PRICE PER SQFT: **$332.79**
LOT(src): **4,356/0.1 (A)**
LEVELS: **One**
GARAGE: **2/Attached**
YEAR BUILT(src): **1989 (PUB)**
PROP SUB TYPE: **SFR/D**
DAM / CDAM: **38/38**
SLC: **Standard**
PARCEL #: **456213030**
LISTING ID: **CV26031576**

DESCRIPTION

Welcome to this beautifully maintained single story, 2-bedroom, 2 bath home located within a secure, gated family community. This charming residence features an open concept living area that flows effortlessly into the remodeled kitchen. The seller thoughtfully removed a wall to create a more spacious layout and updated the kitchen with newer cabinets and countertops. The primary bedroom offers a dual sink vanity, soaking tub, separate walk-in shower, and a walk-in closet. The secondary bedroom also includes its own walk in closet and convenient access to a separate bathroom. Additional highlights include a cozy fireplace, an individual laundry area, and an attached two car garage. Residents enjoy a variety of community amenities, including a clubhouse, pool, spa, BBQ area, and controlled entry access.

EXCLUSIONS:

INCLUSIONS:

AREA: **699 - Not Defined**
SUBDIVISION: **/**
COUNTY: **Riverside**
SENIOR COMMUNITY?: **No**
CERTIFIED 433A?:

LIST $ ORIGINAL: **$405,000**
BASEMENT SQFT:
COMMON WALLS: **No Common Walls**
PARKING: **Garage**
HORSE:
PROBATE AUTHORITY:

SELLER WILL CONSIDER
CONCESSIONS IN OFFER:
ROOM TYPE: **All Bedrooms Down**
EATING AREA:

COOLING: **Central Air**
HEATING: **Central**
VIEW: **None**
WATERFRONT:
LAUNDRY: **Inside**

PROP SUB TYPE: **Single Family Residence (Detached)**

STRUCTURE TYPE: **House**

COMMON INTEREST: **None**

INTERIOR

INTERIOR:
MAIN LEVEL BEDROOMS: **2**
MAIN LEVEL BATHROOMS: **2**

ACCESSIBILITY:
APPLIANCES:
KITCHEN FEATURES:
BATHROOM FEATURES:

FLOORING:
ENTRY LOC/ENTRY LVL: **1/1**
FIREPLACE: **Living Room**

EXTERIOR

EXTERIOR:
FENCING: **Brick**
DIRECTION FACES:

SECURITY:
SEWER: **Public Sewer**

LOT: **Back Yard, Front Yard, Lawn**
POOL: **Community**

PATIO/PORCH:
SPA: **Community**

BUILDING

BUILDER NAME:
MAKE:
BUILD MODEL:
TAX MODEL:

ARCH STYLE:
DOOR:
WINDOW:

ROOF:
FOUNDATION DTLS:
PROP COND:

CONSTR MTLS:
OTHER STRUCT:
NEW CONSTRUCTION YN: **No**

GARAGE AND PARKING

ATTACHED GARAGE?: **Attached**
UNCOVERED SPACES:

PARKING TOTAL: **2**
REMOTES:

GARAGE SPACES: **2**
RV PARK DIM:

CARPORT SPACES:

GREEN

GREEN ENERGY GEN:
WALK SCORE:

GREEN ENERGY EFF:

GREEN SUSTAIN:

GREEN WTR CONSERV:

POWER PRODUCTION

POWER PRODUCTION: **No**

GREEN VERIFICATION: **No**

COMMUNITY

HOA FEE: **$118/Monthly**
HOA FEE 2:
HOA FEE 3:
COMMUNITY: **Sidewalks, Street Lights**

HOA NAME: **Laurel Park**
HOA NAME 2:
HOA NAME 3:
HOA AMENITIES: **Pool, Spa/Hot Tub, Barbecue, Controlled Access**

HOA PHONE: **951-699-1220**
HOA PHONE 2:
HOA PHONE 3:

OF UNITS: **1**
UNITS IN COMMUNITY:
STORIES TOTAL: **1**

HOA MANAGEMENT NAME: **unknown**
HOA MANAGEMENT NAME 2:
HOA MANAGEMENT NAME 3:

LAND

LAND LEASE?: **No**
PARCEL #: **456213030**
ADDITIONAL APN(s): **No**

LAND LEASE AMOUNT:
LAND LEASE AMT FREQ:
LAND LEASE PURCH?:
LAND LEASE RENEW:

UTILITIES:
ELECTRIC:
WATER SOURCE: **Public**
LOT SIZE DIM:

TAX LOT: **85**
TAX BLOCK:
TAX TRACT #: **22732**
ZONING:

ASSESSMENTS: **Unknown**

TAX OTHER ASSESSMENT: **$123**
TAX OTHER ASSESS SOURCE: **Estimated**

SCHOOL

HIGH SCHOOL DISTRICT: **Hemet Unified**
HIGH SCH DIST SOURCE:

ELEMENTARY:
ELEM SOURCE:
ELEMENTARY OTHER:

MIDDLE/JR HIGH:
MIDDLE/JR SOURCE:
MIDDLE/JR HIGH OTHER:

HIGH SCHOOL:
HIGH SOURCE:
HIGH SCHOOL OTHER:

LISTING

BAC:
BAC RMRKS:
DUAL/VARI COMP?: **Yes**
LEASE CONSIDERED?: **No**
CURRENT FINANCING: **FHA**
POSSESSION: **Close Plus 3 Days**
SIGN ON PROPERTY?: **Yes**
CONTINGENCY LIST:

TERMS: **Submit**
LIST AGRMT: **Exclusive Right To Sell**
LIST SERVICE: **Full Service**
AD NUMBER:
DISCLOSURES: **Homeowners Association**
INTERNET, AVM?/COMM?: **Yes/Yes**
INTERNET?/ADDRESS?: **Yes/Yes**
NEIGHBORHOOD MARKET REPORT YN?: **Yes**

DATES

LIST CONTRACT DATE: **02/11/26**
START SHOWING DATE:
ON MARKET DATE: **02/13/26**
PRICE CHG TIMESTAMP:
STATUS CHG TIMESTAMP: **02/13/26**
MOD TIMESTAMP: **03/11/26**
EXPIRED DATE:
PURCH CONTRACT DATE:
ENDING DATE:

CONTINGENCY: **none**

PRIVATE REMARKS: Seller is motivated and will review all offers as received. Please submit offers to angeladuran.realtor@gmail.com include Offer, POF, Pre-Approval Letter and DU.

SHOWING INFORMATION

SHOW CONTACT TYPE: **Agent**
SHOW CONTACT NAME:
SHOW CONTACT PH:

LOCK BOX LOCATION: **to be determine**
LOCK BOX TYPE: **Supra**

OCCUPANT TYPE: **Owner**
OWNER'S NAME:

SHOW INSTRUCTIONS: **Seller needs 1 hour notice, easy to show. Please use showingtime, text or call listing agent for an appointment. Gate code will be provided once the appointment is confirmed.**
DIRECTIONS: **Cross Streets: Johnston Ave and Aster St**

AGENT / OFFICE

LA: **(CV39352) Angela Duran**
CoLA:
LO: **(51548) REALTY MASTERS & ASSOCIATES**
LO PHONE: **909-303-4500**
CoLO:
CoLO PHONE:

LA State License: **02004118**
CoLA State License:
LO State License: **01927637**
LO FAX: **909-303-2816**
CoLO State License:
CoLO FAX:
Offers Email: **angeladuran.realtor@gmail.com**

CONTACT PRIORITY

1.LA CELL: **909-994-6369**
2.LA EMAIL:
angeladuran.realtor@gmail.com